16 CARRIZAL SURVIVORS FOUND

THE WEATHER

Unsettled, probably local showers tonight and Sunday; moderate southerly winds.
Sun rises 4.46; sets 7.55.
Moon rises 12.02 a. m.
High tide 6.15 a. m.; 6.45 p. m.
Temperatures till 10 a. m.: Maximum, 69 at 10 a. m.; minimum, 50 at 4 a. m.; average 62. Temperature at 10 a. m. 69.

BOSTON AMERICAN

NEW ENGLAND'S GREATEST HOME NEWSPAPER

Circulation Greater Than All the Other Boston Evening Papers Combined

10 P.M. EDITION

Largest Home-Going Circulation in New England

VOL. 13—No. 96. Registered in U. S. Patent Office BOSTON, SATURDAY, JUNE 24, 1916. Copyright 1916, by N. E. Newspaper Pub. Co. PRICE ONE CENT.

ULTIMATUM TO CARRANZA

Wilson Demands the Release of Troopers Captured by Mexicans in Carrizal Massacre

WASHINGTON, June 24—An ultimatum demanding the immediate release of the troopers of the Tenth cavalry taken prisoners in the treacherous attack upon two troops of the Tenth cavalry by Mexicans under General Gomez at Carrizal has been sent to Carranza. The men must be turned over to General Pershing by the Mexican authorities.

This action was decided on at a conference between President Wilson and Secretaries Lansing and Baker today. Further steps will depend upon the official reports of the Carrizal fight. At present President Wilson and Secretary Lansing consider the reports gathered by General Pershing as unsatisfactory, because they come entirely from the horse tenders and are not from officers of the scouting party, which was engaged in the fight.

The President and his advisers agreed today that the matters now in dispute between the United States and Mexico are not of such a character that mediation could be accepted, and when the Latin-American proposal is made it will be rejected on the ground that the matters now at issue are questions of national honor.

WORKMEN TRAPPED IN TUBE

Four men were instantly killed, buried beneath tons of water and bricks, eighty feet beneath the surface, when compressed air blew out in an Edison Electric Illuminating Company's conduit being installed under the South Boston reserve channel early today.

Three other men in an upper chamber were badly bruised, and a fourth was catapulted thirty feet into the air, his clothing catching in the rigging of a derrick, where he hung head down until rescued.

It is feared that it will be impossible to recover the bodies of the dead men. They are Albert Easton, thirty-five years, No. 55 Sawyer street; John Corbett, thirty-five years, Fall River; Henry Owens, forty-eight years, No. 12 Griggs street, Cambridge, and a man, believed

Continued on Page 4, Column 4.

SUBMARINE TAKES A BRITISH LINER

By International News Service.

London, June 24.—A British liner was captured by a German submarine on Friday and taken to the German base at Zeebrugge on the coast of Belgium. A Lloyds dispatch received today said that the captured steamer was supposed to be the Brussels, which hails from Harwich. The Brussels is a ship of 1,380 tons. It was built in 1902 and is owned by the Great Eastern Railway Company.

MILITIA READY IN 10 DAYS

Washington, June 24.—The War Department today notified the State Department that it will have the bulk of the militia ready for service in five days.

By BERT FORD.
Staff Correspondent of the Boston American.

Camp Whitney, Framingham, June 24.—Lieutenant-Colonel Beaumont B. Buck, U. S. A., announced today that the Bay State militia encamped here would not be fully mustered and equipped on a regular army basis before ten days.

He admitted that muster blanks had been received, but that it would be impossible to proceed with the mustering today, although men in the signal corps last night reported that they had been ordered to the arsenal to be mustered in this morning.

Militia officers who are to aid Colonel Buck in the muster work have been sworn in to the regular service. Among them are Lieutenant John J. Lyden of the Ninth Regiment. Colonel Buck has established a re-

Continued on Page 3, Column 1.

Late Mexico Bulletins

London, June 24.—Pope Benedict XV. has personally appealed to both President Wilson and General Carranza to use their earnest endeavors to avert war between the United States and Mexico. This information is given in a dispatch from Rome issued by the Wireless Press today.

Washington, June 24.—All Americans now at Vera Cruz will be started to the United States before night. Rear Admiral Benson, chief of operations of the navy, today announced that a Ward line steamer, name not given, had reported that she was putting into port and would have ample room for all refugees not already taken aboard the battleship Nebraska, which has been there several days.

Mercedes, Tex., June 24.—Forty Mexican bandits crossed the Rio Grande into the district south of Harlingen, Tex., according to reports received here. A company of the Twenty-Sixth Infantry was sent from Harlingen to intercept them.

Mexico City, June 24.—Proffers of mediation between Mexico and the United States made by Costa Rica and Salvador have been rejected by the Mexican de facto government, it was semi-officially stated here today. Chief Executive Carranza is said to have replied to the proposals of these two countries that Mexico's deep regard for its sovereignty forbids mediation in a crisis precipitated by the American invasion of Mexican soil.

Washington, June 24.—Secretary of State Lansing and Secretary of War Baker went into conference at 10 o'clock today. Beyond admitting that the entire Mexican situation was to be discussed neither Cabinet official would say what was to be done. "There is no additional news from the border," Secretary Baker said.

Chicago, June 24.—Carranza has decided to flatly repudiate the claims set up in President Wilson's note, according to information received here today by Clement, Curtis & Co., a brokerage firm. The information came direct from the company's branch office in Mexico City, via Galveston and New Orleans.

The chief new developments in the Mexican situation today were:

1—Report from General Pershing of finding sixteen more survivors of the Mexican battle-trap at Carrizal, leaves about 60 troopers of the Tenth Cavalry still unaccounted for and, it is feared, massacred by the Mexicans. The latest tabulation is: Returned to cavalry column, 7; later survivors found, 16; prisoners at Chihuahua City, 24; missing, 60. This would give a total of 107 as the original force of Troops G and K, which were caught in the trap.

2—Mexican soldiers, according to dispatches from San Antonio, attacked General Pershing's line of communication near Namaquipa three times in two days. Advices to Funston's headquarters indicate the attacking force was made up of Carranzistas. They were beaten off and Pershing is rushing troops to threatened points on scout information that the supply route is threatened by heavy Carranzista forces.

3—First movement of militia toward the border begins today. The entire National Guard of Missouri, Kansas and Wisconsin, recruited to minimum strength, starts today. General start due by Monday.

4—Rome wireless, via cable from London, says Pope Benedict XV. has personally appealed to Wilson and Carranza to avert war if possible.

Mexican Troops Are Repulsed

By L. V. B. RUCKER,
International News Service Staff Correspondent.

San Antonio, Tex., June 24.—Mexican soldiers have attacked General Pershing's line of communication near Namiquipa three times during the last two days, according to information reaching Fort Sam Houston today. The attacks were made in the vicinity of Cruces Canyon and Pulpito Pass.

All were beaten off, but three American soldiers were so severely wounded that they had to be brought back to the border.

The advices received at General Funston's headquarters indicate that the attacking forces were Carranzista troops. It was their intention, American officers believe here, to capture truck trains carrying ammunition and supplies to the advance American troops.

Their efforts have resulted in failure thus far, but General Pershing is hurriedly moving troops to threatened points owing to warnings brought him by his scouts that large Carranzista forces are concentrating along his supply route.

Find Sixteen U. S. Survivors

San Antonio, Tex., June 24.—Sixteen more survivors of the Tenth Cavalry, which was attacked by Mexicans at Carrizal have been found, General Pershing reported today. His report was received with considerable relief at Fort Sam Houston, as it had been feared that all the men unaccounted for had been killed.

The sixteen troopers were found northwest of Santa Maria by a rescue party, headed by Lieutenant Meyers, also of the Tenth. This party also recovered forty-five horses.

Continued on Page 2, Column 1.

Boat Trip to Nantasket FOR Boston's Mothers and Children

Coupon In Tomorrow's SUNDAY AMERICAN

Order YOUR Copy NOW!

Next Wednesday, June 28

BELIEVE U. S. TROOPERS WERE MASSACRED BY MEXICANS

PERSHING FEARS BUT FEW OF MEN ESCAPED

Continued from First Page.

General Pershing's report, the third received from the commander of the American field forces, said that the stories of the latest survivors found was practically the same as those told by the first troopers to return to their base. These were unanimous in asserting that the Mexicans ambushed the American force.

Eighty-four men are still unaccounted for in General Pershing's official reports. All were members of Troops C and K.

More than a score are understood to be prisoners at Chihuahua City, leaving about sixty men still listed as missing.

These may turn up later, though there is a possibility that many of themperished.

According to information given General Pershing by a civilian scout, twelve American troopers and two officers were kille d outright by the Mexicans.

A mounted charge of Mexicans, in force on the flank of the trapped Americans as they were throwing themselves from their horses to answer with their carbines the machine-gun fire from front and the other flank—this is the sensational new feature of the battle, told by the troopers who have got back to the main column.

In the midst of the withering blast of the machine guns and the wild swoop of the charging, yelling Mexican cavalry, the horses of the Americans stampeded and the dismounted troopers were left fighting for their lives.

They faced now the horsemen of the enemy, now the lines of infantry as the cavalry swung aside, and again the machine guns that reopened fire whenever a field of fire was cleaned for them.

In some sources it was suggested that these eight troops, finding none but the dead, had ridden on into contact with the army that Gomez commanded before he paid with his life the penalty of his treachery.

However, Pershing apparently did not think so, or at any rate, if he sent a supporting column after the two squadrons, he had not reported that fact to Funston.

General Funston accounts for the long silence of the relief squadrons by the assumption that they were scouring the plains and hills and canyons west of the Carrizal field in search for survivors; or that, having satisfied themselves that they had found all who escaped death or capture, they were returning, slowly by necessity, with the dead and wounded.

With the American horses running wild over the hills, the troopers had little chance to escape the deluge of the enemy's numbers.

Wounded men, in particular, must have had infinitely small chance to hide in the scant brush of the plain and escape the Mexicans after the troopers' lines were broken and flung aside.

The last of the stragglers who arrived from Carrizal, Pershing relates, describe the beginning of the fight as a horrible confusion.

The staunch little band of troopers, steadied by their gallant officers, threw themselves from their saddles the instant the machine guns began to crackle.

Bridles were tossed to the men designated as horse-holders, and these hurried to the rear with the plunging mounts.

While the troopers were trying to form a thin skirmish line under the sweeping fire of the machine guns, the mass of Mexican cavalry that had stolen out upon their flank suddenly charged at full speed, firing at random and yelling like savages as they came.

The troopers, prone on the ground or kneeling in the short brush, turned their fire to meet the overwhelming numbers of the mounted enemy.

Many a Mexican was seen to drop from his saddle, many swung aside under the punishment of the American riflemen.

Others came, and riderless horses charged with them into the ranks of the Americans.

The horse-holders were left without protection. The horses tore the reins from their hands and stampeded. Some of these helpless privates managed to leap into saddles and flee before the onslaught of the portion of Mexican cavalry that sprung in their direction.

A few other troopers of the skirmish line, cut off from their comrades, escaped death or capture only by seizing reins of stampeding horses, mounting and outrunning their pursuers.

These are the men who have returned and given their version of the fight to Pershing.

The composite narrative of these exhausted troopers, whose minds registered only the frightful confusion of the first moments of the unequal contest, stops at the point of the wild jumble that followed the shock of the cavalry charge.

VACATION COMES BUT ONCE A YEAR

Which is one reason why you want to make the most of it. Instead of depending upon haphazard information about Hotels, Bungalows, Farmhouses, Camps and Cottages at the various resorts, take counsel of the

SUNDAY AMERICAN

SUMMER RESO[illegible] VERTISEMENTS

With its complete list of well-[illegible], comfortable places in the mountains and the fair farms [illegible] country by the sea.

WAR MAP of Mexico and the border, showing where General Pershing's troops are strung out; Carrizal, where American troops were massacred; position of Carranza forces, and possible lines of invasion by the United States troops if war is declared with Mexico.

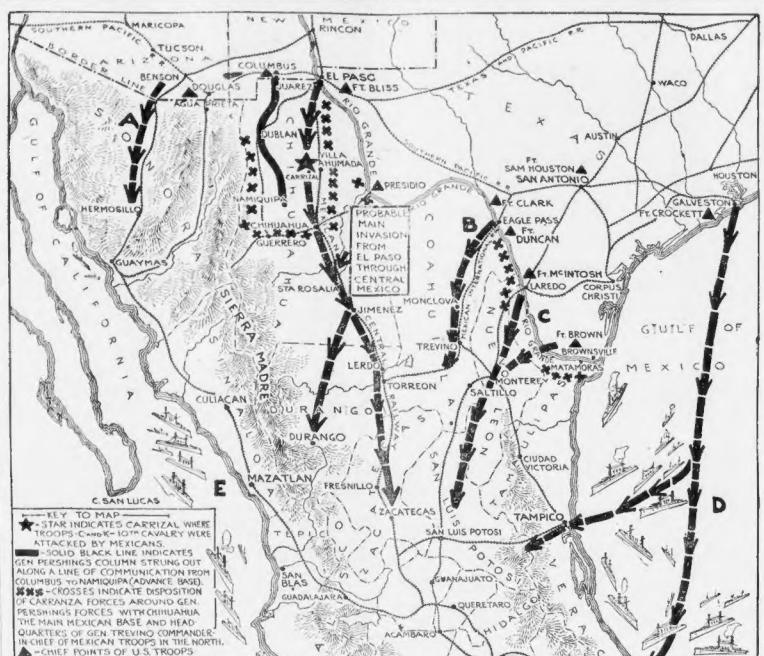

KEY TO MAP

★-STAR INDICATES CARRIZAL WHERE TROOPS C AND K—10TH CAVALRY WERE ATTACKED BY MEXICANS.

SOLID BLACK LINE INDICATES GEN. PERSHING'S COLUMN STRUNG OUT ALONG A LINE OF COMMUNICATION FROM COLUMBUS TO NAMIQUIPA (ADVANCE BASE).

✖✖-CROSSES INDICATE DISPOSITION OF CARRANZA FORCES AROUND GEN. PERSHINGS FORCES WITH CHIHUAHUA THE MAIN MEXICAN BASE AND HEADQUARTERS OF GEN. TREVINO COMMANDER-IN-CHIEF OF MEXICAN TROOPS IN THE NORTH.

▲-CHIEF POINTS OF U.S. TROOPS CONCENTRATION.

ARROWS INDICATE POSSIBLE LINES OF INVASION BY U.S. TROOPS.

A-FROM SOUTHERN ARIZONA TO GUAYMAS AND WESTERN COAST.

B-FROM EAGLE PASS THROUGH TO TORREON.

C-THROUGH EASTERN MEXICO TO MONTEREY AND MEXICO CITY.

D-NAVAL SQUADRON AND TRANSPORTS TO VERA CRUZ AND TAMPICO.

E-NAVAL BLOCKADE OF WEST COAST.

F-EXPEDITION TO FOLLOW SAME ROUTE TAKEN BY GEN. SCOTT AND U.S. ARMY IN FIRST MEXICAN WAR 1846-47.

SCALE OF MILES.

WASHINGTON VIEW IS, STATE OF WAR EXISTS

By International News Service.

Washington, June 24.—Official admission that a state of war exists between the United States and Mexico is seen in the action taken by the administration and in Congress.

The adoption by the House of a resolution declaring that an emergency now exists and authorizing the President to use the National Guard on Mexico was accepted as being tantamount to a recognition of a state of war.

Accompanying this action, orders went forward from the War Department, directing all National Guard organizations to proceed immediately to the Mexican border as soon as they are ready to move.

There was growing demand in official and Congressional quarters that the President should drop halfway measures and immediately take steps to issue a call for at least a quarter of a million volunteers.

PREPARATIONS FOR WAR.

Preparations for war with Mexico went f ward swiftly after receipt of an o' cial report from General Pershing showing that the American cavalry troops were led into ambush by Carrizal by the Carranza general, Gomez.

President Wilson and his Cabinet delayed steps looking toward a formal declaration of war. It believed the administration was awaiting the departure of the militia from mobilization camps to reinforce General Funston before taking the last step needed to empower Funston with authority to carry the war into Mexico.

The orders to militia organizations said they were to leave when reasonably ready "and without delay in full brigades."

Accompanying the order to department managers of telegraph companies was sent instructions to officers at each State mobilization camps as follows:

The Secretary of War has ordered department commanders to send to points designated by General Funston every regiment, separate battalion or other separate organization the moment it is reported by us as reasonably ready for service.

Organizations must not delay departure on account of shortage in field transportation, as this will be sent to the designated points.

War Department officials said the first militia organizations would be ready to entrain for the border within twenty-four hours. The bulk of the troops will leave, however, until early next week.

MILITIA TO BE SEASONED.

It is the War Department's plan to give the militia a seasoning period on the border before they are sent into Mexico. The 35,000 regulars and militia on the border, the latter mostly on border patrol work, will be the first troops sent into Mexico to reinforce the expeditionary army.

Officials admitted that General Pershing's report on the ambushing of American cavalrymen at Carrizal prompted the strong note to Carranza.

General Pershing's report showed that Captain Charles T. Boyd, commanding the American cavalry column, stopped for a conference with General Gomez, the Mexican commander, after being refused permission to go through Carrizal. While the conference was in progress the Mexican troops attempted to surround the American cavalrymen, who were in a dry river bed. Mexicans began firing when General Gomez rejoined them.

There was no reference in the Pershing report to American prisoners captured by the Mexican forces. The troopers who brought the news to Pershing fought their way out of the Mexican ambush and did not know the fate of their comrades.

Secretary of State Lansing said the State Department had taken no action toward obtaining the release of the American prisoners. He was unwilling to act on the information contained in the official note from the Mexican government and was awaiting direct word from General Pershing.

Secretary Lansing said it was important that the State Department should know who was to blame for the attack on the American cavalry at Carrizal. It was important to learn whether the Mexican general was acting under orders from General Carranza, Villa, or on his own initiative. If the Carranza commander attacked without orders, it was indicated that the State Department would demand that Carranza first release the prisoners and then disavow the act and punish the offending commander.

SEVEN MEN ACCOUNTED FOR.

General Pershing telegraphed the War Department during the night that only seven men of the troop of American cavalry ambushed by Carranza forces at Carrizal had been accounted for.

In a lengthy report, General Pershing gave further details of reports made by additional returning troopers who fought their way from the fight at Carrizal. All the reports brought in corroborated earlier stories of how the Americans were treacherously attacked when engaged in a parley with General Gomez.

Army officers believed the remaining troops were annihilated by the overwhelming Carranza force that met them.

Major-General Hugh Scott, chief of staff, said full details would not be known until the two squadrons sent out to reinforce the troopers of the Tenth Cavalry should return. Inasmuch as they must travel 125 miles, going and returning to Carrizal, he believed it might be twenty-four hours longer before full details were received.

Army commanders who have been first from the field on determined action in Mexico, took the position that to settle the Carrizal ambush on the same basis as the submarine disputes, by "disavowals and punishment of commanders," would amount to criminal neglect of the American army in Mexico and invite continued insults from Mexican petty commanders.

General Pershing's forces were threatened with attack by General Trevino, commander in Chihuahua. Carranza admitted he approved this threat. The thirst was carried out and the American cavalry was treacherously attacked.

Women Join Mob in Spitting on Americans Held as War Prisoners

By International News Service.

Chihuahua City, Mex., June 24.—Seven more American troopers were brought here as prisoners by Mexican military authorities. They had been captured on the desert in the vicinity of the Carrizal battlefield.

Several of them were wounded, and all were sorely stricken from privation. Since Wednesday they had wandered over the sand wastes without food and water.

These troops, all colored, bring the total captured by the Mexicans to twenty-four. This number does not include the Mormon scout, Spillsbury, also taken.

On the same train which brought the prisoners came also the body of General Felix Gomez, killed in the fight. Many populace turned out as one to meet the train. Driven to a frenzy by their bitter hatred of the "gringoes," they spat upon the American soldiers and did honors to the body of the Mexican General in turn.

General Trevino, Carranza's commander of the Northeast, had taken personal direction of the pris-oners from violence at the mob's hands, furnishing them with a large detail of soldiers as a guard. The crowd followed the troopers to the Capitol, lower, cursing and hooting at them. Even women, carrying babies in their arms, ran along the sidewalk in the wake of the train.

General Trevino, who has assumed all responsibility for the Gomez attack on the Pershing detachment, issued a statement, challenging General Hugh Scott's assertion that the El Paso conference that American military men were in favor of all desirous of war with Mexico. He said:

The United States army men are merely awaiting a chance to fight Mexico.

They have disobeyed the orders of their own commanders in their actions in our country, displaying no respect whatever for the feelings of Mexican citizens or their property.

They have treated the dispositions of the Mexican government with utter contempt.

Peru Hears Mexico Expects U. S. War

By International News Service.

Lima, Peru, June 24.—A note from Foreign Minister Aguilar of Mexico to the Peruvian government states that the Mexican government considers war with the United States inevitable. He indicates that all the South American republics will be affected. In a carefully worded reply the Peruvian government expresses the hope that peace will be maintained.

Says Japan Will Not Aid Mexico

Tokio, June 24.—Of course, any claim that the Japanese government will assist Mexicans with munitions of war is false. He was quoted by Baron Ishii, Foreign Minister, to a friend in London who asked him for his views on the Mexican situation.

ECUADOR HEADS MOMEMENT TO AVERT WAR

Washington, June 24.—The Ecuadorean government has taken the the initiative in the movement to line up all the Latin-American governments in a plan to offer mediation between the United States and Mexico. This became known today when Dr. Rafael Zaldivar, the Salvordian minister, received the following message from Martinez Suarez, Salvodor's Minister of Foreign Affairs:

"In view of the imminent danger of a break between the United States and Mexico, the government of Ecuador proposes joint action by the representatives of Mexican Latin-American countries in Washington and Mexico City. We hope to find or discuss means to avoid such a calamity. The government of Salvador authorizes you to communicate in these conferences to the end that the differences may be settled."

Dr. Zaldivar will communicate with Dr. Cordova, the Ecuadorean minister, and will try to arrange for a conference with all of the Latin-American diplomats in the near future. He has asked Dr. Nous, the Argentine ambassador, to come immediately to Washington from Manchester, to take the initiative in the matter.

HOPE TO AVERT ACTION.

Dr. Zoldivar said that he and his associates are convinced that the danger of an open outbreak between the two nations is so great that only very speedy action can help to avert it. He said that so far the A. B. C. representatives who might have been expected to initiate a movement of this character, have held themselves aloof from it, but that now he and those associated with him are trying hard to avert hostile action until there can be discussed for joint action.

He said the United States would not be approached. He has had no information yet as to how far the movement has progressed in Mexico City. When told that it was unofficially reported that Carranza had refused the offer of mediation, Dr. Zaldivar said he "hoped this would prove to be premature."

Gonzalo S. Carbajo, minister from Ecuador to the United States, left New York this afternoon for Washington to confer with other diplomats from South America.

The Argentine cabinet met today at Buenos Ayres and decided that Argentine would take no action at present with other South American governments to prevent war between the United States and Mexico. Proposals to this end had been made Chile. After the cabinet meeting a reply was drafted for transmission to Chile stating that Argentine proffers not to interfere.

Word was received here that the Brazilian government today notified Ambassador da Gama, its envoy at Washington to exert every possible influence to prevent war between the United States and Mexico. The Ambassador was given full power to take any steps or make any proposals he considered necessary.

A dispatch received here late this afternoon from Santiago, Chile, says efforts to have the South American nations take concerted action for peace between Mexico and the United States have failed. However, Chile will continue its attempts to prevent a break between the two countries. It was stated at the Foreign Office that the Chilean minister to Washington has been instructed to act according to his own judgment in the crisis.

PURSE OF GOLD FOR RETIRING TEACHER

Canton, June 24.—Miss Mary Scollard, for forty-seven years teacher in the Gridley school of this town, who has resigned, was presented with a purse of $60 in gold at a reception given by her fellow teachers in Crane school hall. Addresses of congratulation were made by Superintendent of Schools James L. Perkins of Quincy and Superintendent of Schools John C. Davis of this town.

LOST $10 REWARD

IN or near Fenway Theatre, Friday evening, lady's black patchbook containing gold locket, ring and tag. 7 railroad tickets for Europe, important receipts and bills. Finder please return to 101 Fenway immediately; later than 9:30 Sunday morning; and receive above reward; no questions asked.

Pershing's Columbus Base Under Martial Law; Wires Are Cut

El Paso, Texas, June 24.—All telegraphic communication between El Paso and Columbus, N. M., the base of supplies for General Pershing's expedition, was interrupted at 11 o'clock last night.

An effort to get an explana tion by long-distance telephone was answered by the Columbus operator as follows:

The camp is under martial law. No information is permitted to go out. Nothing serious has happened yet.

The Columbus camp is situated on an exposed prairie. For several days there has been considerable alarm over the probability of an attack from bandits. It is believed here that extraordinary precautions are being taken against a surprise and the sending out of alarming reports concerning the situation.

Embargo on Goods for Carranza

Washington, June 24.—Customs officials on the Mexican border are enforcing a practical embargo against all supplies consigned to the Carranza army. This was admitted at the Treasury Department today after border officials reported that a large number of freight cars belonging to the Mexican Central and other Mexican railroads had been seized on the American side.

No specific orders for an embargo on supplies were issued, but none except those consigned to American companies in Mexico are being permitted to pass the international boundary.

GUARD AMERICANS NEAR MEXICO CITY

Washington, June 24.—Consul-General Rodgers at Mexico City today reported to the State Department that he had received notice on the Carranza government that strict must be taken to get Americans out of Guanajato, a small town near Mexico City, where there has been strong anti-American feeling. He said the government promised to protect the Americans to safety. The number of Americans there was not given.

BROTHER OF GREEK KING SEES KAISER

London, June 24.—A dispatch to the Exchange Telegraph from Copenhagen says that Prince George, brother of the King of Greece, has arrived in Berlin, conferred with the Imperial Chancellor and departed for Switzerland.

HARVARD OFFERS SERVICES OF DOCTORS

The services of the Harvard Medical School, to aid in the physical examination of Bay State recruits, were offered to Governor McCall today by Dean E. H. Bradford of the Faculty of Medicine.

Dean Bradford said that the offer was cordially approved by President Lowell. Dean Bradford said in his letter to Governor McCall:

My dear Governor McCall:

In accordance with your statement to the Harvard alumni yesterday afternoon, may I venture to offer the services of the Medical School to the Commonwealth to aid in the physical examination of recruits. Unattached volunteers are somewhat embarrassing in a well organized service, but I can promise that there are on our rolls a number of highly trained physicians and surgeons who are ready to volunteer to give any aid in the surgeon-general, the bridage or regimental surgeons that they may desire.

This is written with the cordial approval of President Lowell.

Yours very truly,

H. H. BRADFORD, Dean.

June 23, 1916.

Women and Children Ordered from Juarez

El Paso, Tex., June 24.—All women and children were ordered out of Juarez by General Gonzales, the garrison commander, in anticipation of a possible fight with General Bell's forces. The movement was started soon after the order was issued.

Many of the women endeavored to cross to the American side, but only those known to the immigration authorities were allowed to pass. The greatest exodus was in the direction of the hills in the rear of the Mexican town.

NORTH CAROLINA TO GIVE 4,000 TROOPS

Raleigh, N. C., June 24.—The First Regiment of North Carolina militia entrained today to proceed to Camp Glenn. The Second will move Tuesday and the Third next Saturday. Adjutant-General Laurence Young has been appointed brigadier-general to command the North Carolina brigade of more than 4,000 men.

NEW YORK REGIMENT IN RIFLE DRILL

New York, June 24.—The Fourteenth Regiment of State troops, known as the Red Legged Devils, went to the Peekskill rifle range today to practice for three days before going into camp at Beelman.

Women and Children Ordered from Juarez

El Paso, Tex., June 24.—All women and children were ordered out of Juarez by General Gonzales, the garrison commander, in anticipation of a possible fight with General Bell's forces. The movement was started soon after the order was issued.

Many of the women endeavored to cross to the American side, but only those known to the immigration authorities were allowed to pass. The greatest exodus was in the direction of the hills in the rear of the Mexican town.

SPECIAL NOTICE.

BELL-ANS

Absolutely Removes Indigestion. One package proves it. 25c at all druggists.

How to Help Thousands

Most everyone is anxious to help in some way to remove pain and suffering—that is why so many homes now have on hand, ready for instant use, a bottle of Minard's Liniment which is sold by druggists everywhere as the one dependable liniment for stopping pain of all kinds. For backache, lumbago, rheumatism, neuralgia, stiffness and for sore hands and feet Minard's Liniment quickly and surely gives instant relief. It is absolutely pure, entirely stainless and cannot burn nor blister. It soothes the severest wounds and bruises and heels healthfully. Be sure your bottle is not empty. You never need it any more. Nothing can take its place.—Advertisement.

Be Good To Your Eyes

USE EYE REX 35¢

AN EYE TONIC

Removes inflammation. Is best for those red, weak eyes or granulated lids. Have a bottle in your emergency outfit or medicine cabinet.

AT YOUR DRUGGISTS

Sold and used for over 30 years.

Nat'l Co-operative Sales Ass'n, Inc.

Sales Directors. BOSTON, MASS.

WHERE ARE MY CHILDREN?

Scenes at the Camp in Framingham During the Inspection of the Militiamen by Governor McCall

Members of Company K, Eighth Regiment, lineup ready for feet inspection.

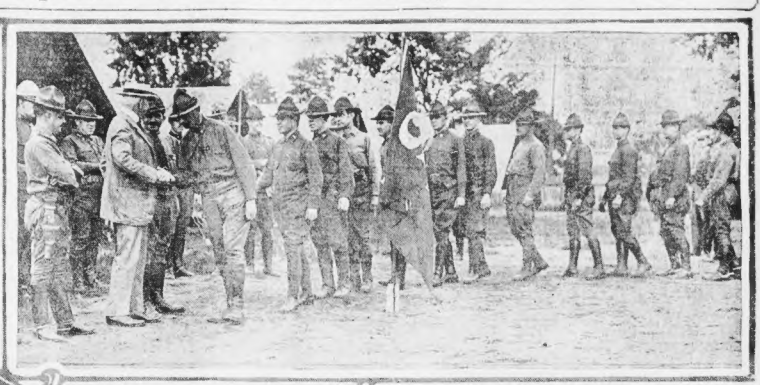

Governor McCall and Brigadier-General E. Leroy Sweetser receiving troops at Camp Whitney.

"Rookies" being sworn in as members of Company A, Eighth Regiment.

BAY STATE TROOPS PREPARE FOR FRONT

Continued from First Page.

strutting station at the arsenal at the south end of the camp grounds.

APPOINT MUSTERING OFFICERS.

Among the militia officers appointed today to assist in the mustering were First Major Charles H. Stevens, brigadier adjutant of the First Brigade; First Lieutenant Albert E. Gray of the Fifth Regiment; Sergeant-Major Harold F. Stone, senior non-commissioned officers of the coast artillery corps, stationed in Boston.

Major Charles H. Stevens of Lowell, connected with the adjutant general's department, who has been assigned by Colonel Illers to confer with the correspondents about the muster blanks, a large number of which reached the camp last night from Washington, said that the commanding officers of the various companies would have to make out individual cards of the men under their command.

He declared that from these cards the mustering officers would make out two-thirds and three-quarters of what they would have by their patriotic response to the call of their country.

Now it is the duty of our citizens who do not go to the front to do their share here. It is not a matter of charity, but a matter of patriotism and equity.

Our citizens have responded generously to the calls they have received from foreign lands, and I believe they will be equally more generously to the call of their own country.

Satisfied they will be ready and willing, to cooperate and do their share, I am taking a committee of some of the foremost citizens of Massachusetts to act and consider each individual case in order that there may be no hardship whatever in the families of those who are responding to the call of the country.

The committee appointed by the Governor has been named the "Massachusetts Patriotic Fund Committee." Governor McCall told the correspondents that he was very much pleased with the work of the militia in camp in the review, which he said was the first organized expression of the militia since the President's call. He added that he had no plans about calling a special session of the Legislature unless they were necessary.

ISSUE APPEAL FOR AUTOS.

Patriotic men and women who wish to help the cause can do so by loaning automobiles to convey the militiamen to the Wakefield range, beginning Monday. General Sweetser has asked members of the Ancient and Honorable Artillery Company for use of machines.

The rifle squad will be sent to the target grounds every morning at 7.30 and will return at 5.30 p. m. General Sweetser is anxious to train the rookies how to handle firearms and shoot straight.

Major John M. Portal of Woburn, inspector of small arms, will have charge of the target practice. He has been in the Massachusetts militia twenty-four years and served five years in Vermont. General Sweetser said today that he would probably have women bring boxing gloves to the regiment instead of sewing kits with needles and buttons. He said the gloves would help along physical development.

Twenty-four mules are on their way to the Ninth Company of the machine gun company of the Eighth Regiment, and the boys are racking their brains to give them appropriate names.

A young author in L Company, Eighth Regiment, from Lawrence, has composed a song, entitled: "I Don't Want to Go to War." It is a parody on the old "Hesitation Blue" to be a Soldier." The members of the company have named their street "Mulberry Street."

PRIESTS VISIT CAMP.

Forty Catholic clergymen came to camp yesterday and heard the confessions of hundreds of Catholic soldiers. Officers' tents were used as confessionals.

Communion mass was held at 5.30 this morning. The Rev. Father M. J. O'Connor of St. Francis de Sales' Church, Roxbury, and chaplain of the Ninth Regiment invited Cardinal O'Connell to conduct a field mass tomorrow. Cardinal O'Connell replied that he regretted his inability to visit the camp this week, but said if the troops were here next Sunday that he would hold a general military mass on that day.

ASKS CITIZENS TO AID.

There is another thing of which I wish to speak today. Many of the men in these regiments have dropped their every-day work. Many of them have been working on salaries, many of them have been working for wages which were two or three times more than the pay they receive from the government. They are losing two-thirds and three-quarters of what they would have by their patriotic response to the call of their country.

Now it is the duty of our citizens who do not go to the front to do their share here. It is not a matter of charity, but a matter of patriotism and equity.

Our citizens have responded generously to the calls they have received from foreign lands, and I believe they will be equally more generously to the call of their own country.

Satisfied they will be ready and willing, to cooperate and do their share, I am taking a committee of some of the foremost citizens of Massachusetts to act and consider each individual case in order that there may be no hardship whatever in the families of those who are responding to the call of the country.

The committee appointed by the Governor has been named the "Massachusetts Patriotic Fund Committee." Governor McCall told the correspondents that he was very much pleased with the work of the militia in camp in the review, which he said was the first organized expression of the militia since the President's call. He added that he had no plans about calling a special session of the Legislature unless they were necessary.

ISSUE APPEAL FOR AUTOS.

Patriotic men and women who wish to help the cause can do so by loaning automobiles to convey the militiamen to the Wakefield range, beginning Monday. General Sweetser has asked members of the Ancient and Honorable Artillery Company for use of machines.

The rifle squad will be sent to the target grounds every morning at 7.30 and will return at 5.30 p. m. General Sweetser is anxious to train the rookies how to handle firearms and shoot straight.

Major John M. Portal of Woburn, inspector of small arms, will have charge of the target practice. He has been in the Massachusetts militia twenty-four years and served five years in Vermont. General Sweetser said today that he would probably have women bring boxing gloves to the regiment instead of sewing kits with needles and buttons. He said the gloves would help along physical development.

Twenty-four mules are on their way to the Ninth Company of the machine gun company of the Eighth Regiment, and the boys are racking their brains to give them appropriate names.

A young author in L Company, Eighth Regiment, from Lawrence, has composed a song, entitled: "I Don't Want to Go to War." It is a parody on the old "Hesitation Blue" to be a Soldier." The members of the company have named their street "Mulberry Street."

PRIESTS VISIT CAMP.

Forty Catholic clergymen came to camp yesterday and heard the confessions of hundreds of Catholic soldiers. Officers' tents were used as confessionals.

Communion mass was held at 5.30 this morning. The Rev. Father M. J. O'Connor of St. Francis de Sales' Church, Roxbury, and chaplain of the Ninth Regiment invited Cardinal O'Connell to conduct a field mass tomorrow. Cardinal O'Connell replied that he regretted his inability to visit the camp this week, but said if the troops were here next Sunday that he would hold a general military mass on that day.

PRAISES MILITIA.

I am addressing those who happen to be here as representing all of the officers and men who took part in the admirable parade which we have just witnessed. It is proper for me, as Governor of Massachusetts, to congratulate everybody who had anything to do with it, upon the speedy and effective mobilization of the State troops.

We didn't know about the call of the President until late Sunday evening, in fact, until nearly midnight Sunday. I then got in touch with the Adjutant-General, who proceeded with great diligence, showing his splendid capacity, and got in touch with the officers, and through them with the men. The result was that, although we only knew about it late Sunday evening, we could have had from the Massachusetts militia more than 5,000 men in Washington on Tuesday morning.

I not merely congratulate the Adjutant-General, the chief of staff, but I also congratulate all the officers for the splendid way in which they co-operated, and the men upon the patriotism with which they responded to the call of duty. I trust that we will not have war, but if we do have war, I know that the men of Massachusetts are prepared to perform their duty fully.

ASKS CITIZENS TO AID.

There is another thing of which I wish to speak today. Many of the men in these regiments have dropped their every-day work. Many of them have been working on salaries, many of them have been working for wages which were two or three times more than the pay they receive from the government. They are losing two-thirds and three-quarters of what they would have by their patriotic response to the call of their country.

Now it is the duty of our citizens who do not go to the front to do their share here. It is not a matter of charity, but a matter of patriotism and equity.

Our citizens have responded generously to the calls they have received from foreign lands, and I believe they will be equally more generously to the call of their own country.

Satisfied they will be ready and willing, to cooperate and do their share, I am taking a committee of some of the foremost citizens of Massachusetts to act and consider each individual case in order that there may be no hardship whatever in the families of those who are responding to the call of the country.

The committee appointed by the Governor has been named the "Massachusetts Patriotic Fund Committee." Governor McCall told the correspondents that he was very much pleased with the work of the militia in camp in the review, which he said was the first organized expression of the militia since the President's call. He added that he had no plans about calling a special session of the Legislature unless they were necessary.

ISSUE APPEAL FOR AUTOS.

Patriotic men and women who wish to help the cause can do so by loaning automobiles to convey the militiamen to the Wakefield range, beginning Monday. General Sweetser has asked members of the Ancient and Honorable Artillery Company for use of machines.

The rifle squad will be sent to the target grounds every morning at 7.30 and will return at 5.30 p. m. General Sweetser is anxious to train the rookies how to handle firearms and shoot straight.

Major John M. Portal of Woburn, inspector of small arms, will have charge of the target practice. He has been in the Massachusetts militia twenty-four years and served five years in Vermont. General Sweetser said today that he would probably have women bring boxing gloves to the regiment instead of sewing kits with needles and buttons. He said the gloves would help along physical development.

Twenty-four mules are on their way to the Ninth Company of the machine gun company of the Eighth Regiment, and the boys are racking their brains to give them appropriate names.

A young author in L Company, Eighth Regiment, from Lawrence, has composed a song, entitled: "I Don't Want to Go to War." It is a parody on the old "Hesitation Blue" to be a Soldier." The members of the company have named their street "Mulberry Street."

PRIESTS VISIT CAMP.

Forty Catholic clergymen came to camp yesterday and heard the confessions of hundreds of Catholic soldiers. Officers' tents were used as confessionals.

Communion mass was held at 5.30 this morning. The Rev. Father M. J. O'Connor of St. Francis de Sales' Church, Roxbury, and chaplain of the Ninth Regiment invited Cardinal O'Connell to conduct a field mass tomorrow. Cardinal O'Connell replied that he regretted his inability to visit the camp this week, but said if the troops were here next Sunday that he would hold a general military mass on that day.

U. S. MAY MAKE DESCENT EARLY ON JUAREZ

By WALLACE SMITH,
Staff Correspondent International News Service.

El Paso, Tex., June 24.—Unless there is a marked change for the better in the situation very shortly, according to rumors here, an American army of invasion will take Juarez within a week and very shortly thereafter move southward down the railway line in Mexico to Villa Ahumada and Chihuahua City. This well-founded report was spread broadcast along the border today and even crossed the Rio Grande into Juarez itself.

There it aroused the anger and defiance of the Mexican leaders. Formal defiance was issued by Andres Garcia, Carranza consul in El Paso, who has spent most of his time in Juarez since the attack on Columbus.

If it is the plan to attack Juarez the American army will find us ready. We are not going to give up without a fight that will give a new idea of the ability of Mexico's soldiers. Every one of our citizens is ready to take up arms.

While Garcia was thus defying the might of the United States, Carranza soldiers with rifles ready and machine guns unmasked, took up their positions at the Mexican end of the International bridge.

GRIM EVIDENCE OF DEFIANCE.

They were grim evidence that the Mexicans intend to fight. Indeed there was no doubt of this intention on the border after the Mexican government assumed responsibility for the attack on American soldiers at Carrizal. That assumption removed the issue from the field of diplomacy. Tension on the American side of the border has never been so acute. Up to the time this dispatch was written only seven men were known to have escaped the Mexican ambush at Carrizal. The continued absence of news from the rest of the seventy to eighty men attacked by the force of General Gomez left strength to the fear that almost all had been destroyed. American military officers were sitting tight, but their did not conceal the fact that a crisis was at hand.

The move on Juarez may come any time within a week. The advance into the interior will take more time because of the lack of troops to support the line of communications and maintain a patrol on the border. Upon the rapidity with which State militia forces reach the border depends the progress of the American campaign.

The officers at Fort Bliss have already received their instructions. The high commanders deny that any advance into Mexico will be made until a Mexican military force makes a hostile demonstration against El Paso, but it can be stated that only some sudden reversal of attitude on the part of the American government can change the plans that have been made.

AWAIT MILITIA.

The campaign has been thoroughly mapped out even to the dropping of the shell that will sever the railroad line at the point where it crosses the first hills in back of Juarez. The militia will have to take up the work of the regulars in safeguarding the communicating line and protecting the border from the back fire of raiding Mexicans after hostilities are really opened.

What militia forces from the better equipped States are expected in the El Paso district within the next few days. Officers are eager for the arrival of such troops as the first cavalry of the Illinois National Guard the assistance of which is expected to be invaluable.

It is probable that the cavalry will have the first real opportunity of the State guards for action. The regular State guards for action. The regular cavalry is a superbly equipped and trained force is known in the regular army.

Today General Bell, in command at Fort Bliss, issued a statement, declaring that yesterday's calling of troops for manoeuvres was just a peaceful march—a sort of militia field drill. At the same time he took occasion to deny the story of the intended move on Juarez.

BELL DENIES INVASION PLAN.

"There is not the slightest foundation for the story that the army is going to take Juarez and might have caused the Mexicans to commit some overt acts. We have no orders to occupy Juarez or make any invasion. Nor have we orders to make any hostile demonstrations against the Mexicans."

He was asked if it was not possible that yesterday's practice march might not have inspired some overt act.

"There is no reason why it should," said General Bell. "The movement yesterday was just a practice march and manoeuvre. There may be expected again."

On the Mexican side of the Rio Grande they put a typical Mexican construction on the failure of the army to cross after it had been assembled.

"The Americans are afraid of us," said one of the barefooted Carranza soldiers on guard at the border. "We tried to scare us. Then they found out we were not frightened and they turned and ran back to their tents."

THINK AMERICANS AFRAID.

This impression was not discouraged by the Mexican commanders. For a long time they have been hearing that their men with stories that "the Americans are afraid" and hundreds of Mexican troops actually believe it.

The lack of aeroplanes is causing the greatest worry to the officers who are aware of the plans to move into Mexico. It is known that sky scouts have been requested from the government, but for some reason or other there has been no response.

This, despite the lesson learned at Carrizal, where a single scout plane might have avoided the trapping of the Tenth Cavalry soldiers or at least carried news of the treachery back to Pershing within a couple of hours by the telephone in the eye of the German army the United States Army seems quite blind.

Despite Garcia's defiance it seemed quite likely that the first real fighting will be encountered back of the hills of Juarez, where it is reported that the garrison that "evacuated" with such ostentatious secrecy is taking positions to harass the American advance.

EXPECT BATTLE AT AHUMADA.

Passing through that the American troops may expect their first real battle at Villa Ahumada. In that district between 6,000 and 7,000 Mexican troops are massed.

Another threat, from El Paso and through Juarez, the army may send 4,000 or 5,000 men, providing that the militiamen arrive in time to relieve fully guard and border patrol. General Pershing, from his main position at Juarez, may send out 4,000 more men for the big engagement.

Already General Pershing has sent a supporting column after the ten Eleventh Cavalry squadrons that went to the rescue of the survivors of the Carrizal trap. Still no word has been received from the second expedition. Chihuahua reports indicate that seven more Americans have been taken there as prisoners, making twenty-four captured in all.

Killing of Briton Causes Complications

By International News Service.

Douglas, Ariz., June 24.—The assassination of A. R. Ingram, British subject, by Mexican soldiers at Jose Maria ranch, southwest of Nacozari, last Tuesday has become an incident of international importance.

General Calles, the Carranza military commander, has refused to permit the body to be sent across the border.

Calles also refused several requests from British vice-consul Duncan for an interview.

Mexicans say Dickson was first wounded and made a prisoner and later killed.

Carranza Tells Cuba U. S. Is Solely to Blame

By International News Service.

Havana, June 24.—Speaker of the House Ferrara has officially wired to General Carranza urging him not to break the equilibrium of the American continent.

General Carranza replied placing the blame for the present trouble upon the United States.

CARRANZA'S CONSUL HURLS DFIANCE AT FORCES OF THE U. S.

If it is the plan to attack Juarez the American army will find us ready. We are not going to give up without a fight that will give a new idea of the ability of Mexico's soldiers. Every one of our citizens is ready to take up arms.—From the statement of Andres Garcia, Carranza consul at El Paso, today.

BAY STATE HAS ONE THIRD OF TROOPS

The efficiency of the Massachusetts militia was commented on by Adjutant-General Charles H. Cole today in a statement that one-third of all the troops now mobilized for the department at the Mexican border have been supplied by the Bay State.

General Cole said that of the 18,000 troops that have reached the State concentration camps, 6,000 are on duty at Camp Whitney in South Framingham.

The 18,000 come from twenty-two States in the Eastern coast. General Cole said that Massachusetts' total was 6,000 of 18,000.

Some 5,000 more are actually encamped at South Framingham, but from all that number are recruits. When it was called to his attention that only 6,000 were enlisted that 30 per cent of all State troops will be rejected in the physical examination, General Cole said that percentage was certainly not too high and in the State militia there have already passed a physical examination that is as high as the regular army requires.

The war strength of the quota called from Massachusetts is 8,000 men. General Cole said that about 1,500 recruits are needed.

The Fourth, now coming in at the rate of 600 a day, and I have no doubt that we should be able to fill our regiments to the war strength," General Cole said.

General Cole was informed today that Lieutenant-Colonel John B. Moseley, U. S. A., who has been acting as adjutant of the Ninth Regiment, has been appointed by the United States army Lieutenant-Colonel will succeed Moseley for duty with the Ninth of this State. General Cole, who left for South Framingham this afternoon, will confer with Colonel Gaston on the selection of a new adjutant for the Fighting Ninth.

College Crew Men Hurry Back to Colors

New London, June 24.—Four members of Yale and Harvard rowing crews hastened to the colors of their outfits of which they are members, by service in connection with the present situation, immediately after the end of the varsity race.

Three of these men are Yale men, and the fourth a Harvard stroke oar. The varsity shell, Harlow boy in the bow, Hadley of Yale, and Atkins, who for a time was in the varsity and then the second boat, and got into the race in yesterday's races.

The fourth substitute is Persman of the Harvard freshmen crew.

Double Cavalry Patrol on Guard

Columbus, N. M., June 24.—A double cavalry patrol guarded the Nanonipa line of communication during the night.

Rumors prevailed that Mexican forces contemplated an attempt to capture truck trains bearing ammunition and supplies to General Pershing.

The Cruces Canyon, between Elvalle and Las Cruces, and Pulpito Pass were reported the points of attack planned.

BELL AWAITS WORD OF A FRESH BATTLE

By H. H. STANSBURY,
Staff Correspondent of International News Service.

El Paso, Tex., June 24.—General Bell and the military authorities here have been momentarily expecting a report of another battle between United States troops and Mexican forces at Villa Ahumada.

Definite information had been received that the 4,000 Carranza troops with artillery from Juarez defeated the American force of 1,000 cavalry at the eastern point in the Carrizal battlefield yesterday morning.

The Mexican troops were under orders to be prepared for immediate fighting. Although intended as only reinforcements for the force already in that vicinity, they disappeared from the railroad in battle formation.

General Gordon, who is directing the operations of the fighting force from Columbus, N. M., has served notice in unmistakable language that his communications will attack, without notice, any force that appears from the American line of communications.

Two squadrons of the Eleventh United States Cavalry, sent to the front by the permanent band of troops and K, Tenth Cavalry, should have reached Carrizal or Ascarate today.

Unofficial reports now account for the entire annihilation of the two colored troops that were ambushed by a thousand of General Gomez's followers.

SUFFER DESERT TORTURES.

It was officially confirmed that the ten of prisoners taken to Chihuahua City after the ambush suffered terrible tortures in the desert, most dead from thirst and hunger. They are reported to have stripped, insulted by the women and children of the town.

The number of Americans killed in the fight with General Bell as twelve. Seven troopers are said to have escaped by fleeing to cabbage Dublin. This makes forty-four in all.

What has become of the remaining troops of the Tenth and K and what fortunes they have suffered from the lack of food and water, it will not be known until the commander of the Eleventh Cavalry shall have reported to headquarters.

PREPARED FOR INVASION.

Orders were expected here during the night by General Bell to cross the Rio Grande, occupy Juarez and take possession of the Mexican Central and Northwestern railroads in preparation for this step a great movement of the brigade at Columbus, N. M., was started yesterday afternoon. Artillerymen were standing by the 75 mm. guns, cavalrymen mounted on the steeds of El Paso, and infantrymen in marching order.

Brigadier-General Frederick Funston, U. S. A., who has been acting as adjutant of the Ninth Regiment, has been appointed by the United States army Lieutenant-Colonel Moseley will succeed Moseley for duty with the Ninth of this State. General Cole, who left for South Framingham this afternoon, will confer with Colonel Gaston on the selection of a new adjutant for the Fighting Ninth.

MEXICANS READY TO FIGHT.

Whatever Mexican officials in Juarez learned of the military activity on the American side, General Bell, in command of the troops in the middle of the international bridge and the river, was not alarmed.

We have reports from Fort Bliss that the American military authorities expect to occupy Juarez during the night.

The military activity certainly indicates that this must be true.

We have no intention of evacuating.

If General Bell's troops attempt to occupy the town, there will be a fight.

Such an occurrence is to be regretted, but we will not tolerate the occupation of Mexican soil under these conditions without an effort to repel the invaders.

It is true that we have sent away the greater part of our military force, but the Americans will face a civilian army that is not afraid to fight.

At 8 o'clock the Mexican officials who had been arming, headed by the regular garrison force, under the leadership of General Gonzales, were assembling in all streets of Juarez that lead to the two international bridges.

LET CARRANZA TRUCKS CROSS.

Three army motor trucks for the Carranza forces were allowed to cross the river here yesterday. Collector of the Port Colwell did not seem to know what to do about the matter when the bill of lading was presented for his approval by representatives of the de facto government.

The matter was referred to General Bell, who said it was not under his jurisdiction, but, he added, in laconic style:

"If they are for the Mexican forces let them go across; we will probably capture them pretty soon, and good-ness knows we need all the trucks we can get."

Typhus, on grim of visage as ever, moves up along the border in terrific fashion. Although intended as relief measurements by the de facto government of sub-quarantine at public health along the Mexican side.

LLOYD TO FIGHT TYPHUS.

Reports are coming in from many border towns that people, untutored in the ways of sanitation, are fleeing their country, are falling an easy and rapid prey to the dread malady. In Juarez twelve cases have been reported.

The American government took official cognizance of the situation and dispatched Dr. Lloyd, surgeon of the public health service, to El Paso in an effort to prevent a typhus epidemic. Dr. Lloyd was expected to arrive here today. He will be in charge of sanitary matters on the entire border, directing the fight from this city.

Dr. John W. Trask, who represents the government's Department of Health here, received a message from Washington ordering him, if necessary, to establish a quarantine bureau at the international bridge to prevent the spread of the disease.

Maine Artillerymen Eager to Answer Call

Augusta, Me., June 24.—Although orders calling for thirteen weeks of instruction at regimental headquarters at Camp Keyes, where the Second Maine Regiment is mobilized, have been issued, in all probability will not remain on the grounds any longer than the three weeks required for the taking of anti-typhoid treatment.

It was learned here that there was a strong feeling in coast artillery and cavalry circles in the State, especially among the enlisted men, in favor of assisting in the Second Regiment's defense of the border, and it is probable that their service may be needed before the Mexican trouble is settled.

Meanwhile tentative plans of regimental organization by the Adjutant-General's office, involving a complete of recruiting in the larger cities of the State are to be completed.

N. Y. Battery Given Goat for Mascot

Albany, June 24.—Don't let the Mexicans get your goat" was the admonition given today to a goat presented to Battery M, 1st N. G. Artillery, stationed in the Mexican border and leaving next Sunday night. The goat was presented by Lieut. Col. of the Regiment officers at the Empire Theatre last night. From the stage to the audience. Amid the greatest excitement the goat was shown in a Straw case by Lieut. Col. Ogden Mills, followed by Captain Hulda Verbeck, commanding

Depositors in the
BOSTON FIVE CENTS SAVINGS BANK
33-38 SCHOOL ST., BOSTON
Are requested to present their PASS BOOKS for verification, as prescribed by law, during MAY and JUNE, 1916. Books sent by mail will be promptly returned. Be careful to send present address.

DOROTHY DIX SAYS ORPET PAID PRICE FOR ALL HIS SINS

By DOROTHY DIX.

Waukegan, Ill., June 24.—Just after Mr. Judy stepped to the bar and said "the State rests," William Orpet slumped down in his chair in the utter exhaustion of mind and body with which a martyr released from the rack, might have sunk down.

One of the exquisite tortures of the inquisition was to drip water, drop by drop, upon a victim until he went mad with the slow agony of it.

I thought of this during the long hours in which I watched Will Orpet when Mr. Joslyn read aloud his letters to Marian Lambert.

Mr. Joslyn read slowly and deliberately, damning word after damning word dropping pitilessly from his lips and beating upon the boy who sat white as death, with bowed head, looking as if he must shriek aloud in his torment at any moment.

ORPET'S SOUL STRIPPED.

No matter what the jury decides, Orpet paid the price of his sin while he sat there listening—and knowing that the world was listening—to the reading of those letters that stripped his soul as naked as it will be when it stands before the judgment bar.

To see him writhe in his agony was to be touched with pity. To watch his faithful, devoted mother, riven with shame and grief for the child that she had brought into the world, was to have your very heart break with sympathy, for there can be no doubt that Mrs. Orpet is just as much amazed and horrified to find that her boy was a little brute as the Lambert's were to find that their daughter was not the innocent little girl that they had believed her to be.

[illegible] at last the dreadful ordeal was ended. The two weeks' nightmare of suspense that have endured, wondering what move the State would make next, what evidence it had, what witnesses it had found, was over.

The State rested and then broke the news. The prosecution's cards were on the table, played out on the table. They knew what they had to hope and what to fear.

And, just at the last, there seems [illegible]

SOCIETY HAPPENINGS

KATHARYN C. WHIPPLE WEDS

MARY WADSWORTH TO WED D. C. WATSON

MISS KATHARYN C. WHIPPLE.
She became the bride today of Lothrop Withington at Plymouth.
Photo by Louis Fabian Bachrach.

Miss Katharyn Carleton Whipple, daughter of Sherman L. Whipple of Clyde park, the Brookline and Lothrop Withington, the noted Harvard athlete, were married at noon today at Chiltern Hills, Plymouth, where the Whipples have their summer home.

The ceremony, which took place in Chiltern Chapel, was performed by the Rev. Carroll Perry of St. Paul's Church, Brookline.

Miss Dorothy Whipple was maid-of-honor and the bridesmaids were the Misses Eleanor Sprague, whose formal debut took place June 17, Jean Lawson, a debutante last season; Dorothy Wadsworth of Southampton, Catherine Withington and Lorena Allen, all of New York and Alison McKinney of Pittsburgh.

Frederic Burnham Withington, Harvard '15, the groom's brother, was best man, and the ushers were Sherman L. Whipple, Jr., Richard Floyd, Robert Fisher, Richard Wigglesworth, Stanley Pomeroy and William J. Bingham.

A breakfast was served at Chiltern Hills following the ceremony. Mr. and Mrs. Withington will visit the former's parents in the Sandwich Islands, later they will live in Brookline.

o o o

Another marriage resulting in that of Miss Mary Wadsworth, niece of Eliot Wadsworth, to Donald Clarke Watson, late today at the Church of the Holy Spirit in Matlapan. The bride, the son of Mrs. Frank Watson of Boston.

Miss Burgess, who was the first of last Winter's debutantes to be engaged, has her younger sister, Miss Lucy Burgess, for her maid of honor and only attendant.

Paul Barron Watson, Jr., is her man for her brother-in-law to be. He was graduated from Harvard this week, and most of the ushers are classmates. They are Preston Conway, Felton of Tulsa, Okla., Edward Cunningham, Jr., Robert Frederick Herrick, Jr., Francis H. Dodge and Alexander Wadsworth, Jr.

A reception follows at the home of Mrs. E. Burgess, Jr., on the Concord, at Milton. The young people are to spend their honeymoon in the West and Alaska. They will make their home at No. 97 Hoyt avenue, Lowell.

o o o

Mr. and Mrs. E. Wasserman of Dorchester announce the engagement of their daughter, Ruth Hatfield, to Lieut. W. Schwab of Roslindale.

Lieut. Wasserman is a graduate of the Dorchester High School, class of 1912, and is a member of Theta Sigma Phi sorority. Mr. Schwab graduated from Mechanic Arts High School, class of 1911. He was born in Roslindale and has lived there most of his life.

o o o

Miss Mary P. Harnard of Worcester has leased the William D. Boyd Bigelow cottage at Cohasset and will occupy it about June 28.

o o o

Master Parris Hardwell, was the scene of a brilliant social function today, the occasion being a birthday party given by Dr. and Mrs. Hunter Hardwell. It was served at 12:30 o'clock. The Guernseys were shown at 2 o'clock.

U. S. AVIATOR IS KILLED BY GERMANS

Paris, June 24.—Victor Chapman of New York, who has been fighting with the French air corps and who was promoted to a sergeancy only recently, and with a military medal for bravery, has been killed in an air duel with a German aviator, News of Chapman's death was received in Paris today from the front.

Chapman was slightly wounded in the head during an air fight on June 15, but refused to go to the hospital. With his head swathed in bandages he continued with his squadron which was stationed near Verdun.

Sergeant Chapman was the son of John Jay Chapman, a New York lawyer and writer.

WHERE ARE MY CHILDREN?

touch to [illegible]. **Suddenly the case that seemed to be going all Orpet's way has taken on a sinister aspect with the introduction into the evidence of the letters that show his systematic pursuit of Marian Lambert,** his wooing and winning of her, his wearying of her importunities, and his meddling to her drugs to be used for a criminal purpose.

That puts another face on even a boy and girls illicit romance.

These letters forged the missing link that connect William Orpet with Marian Lambert's last found or earth. If he had never written them, or if she had burned them there would be no question about his guilt.

LETTERS CONFRONT HIM.

If he had kept her letters they might have vindicated him. But he had destroyed her letters and those scraps of paper rise up to confront him in his hour of peril, and what they mean will be an open book for with the State's evidence in the mystery of how Marian Lambert came to her death is still unsolved.

However Mr. Duffy has made an extremely strong case and here are some of the points that he has established:

He has proved that Marian Lambert was killed by cyanide of potassium and partially proved—though not beyond the possibility of doubt—that she was given or took cyanide of potassium in a liquid form.

He has shown that death by cyanide of potassium, or the quantity that she took or was given, killed instantly and that she could not possibly have disposed of the poison container herself. Nothing that could have been done was observed near her so whoever was with her must have taken the poison container away.

He has shown that Marian Lambert was particularly light-hearted and light-minded as girl who frightened easily and was so gay that not even her most intimate friends knew that she was undergoing the most agonizing anxiety that any young girl could know. Not [illegible] of many witnesses indicates that she was not of the type of girl who commits suicide.

He has shown that she had numerous engagements for the day succeeding her death thus indicating that she apparently did not intend to take her own life.

He has shown that at the time of her death her fear of disgrace had been removed and that the day before she had pronounced herself the happiest girl in the world.

He has shown through Orpet's own letters to Marian that Orpet deliberately was Marian's heart and then led her astray.

He has shown that Orpet sent the girl drugs to relieve her condition and wrote her not to go to a doctor until the best results.

He has shown by Orpet's own letters that he intended to come down to see Marian on the 5th or 6th of February and that he was worried about her condition and wrote her that he would make it all right when he came.

He has shown by the testimony of two telephone girls, who "listened in," that Orpet telephoned Marian from the station at Lake Forest on the 8th that he had come, and asked her to meet him and that he told her that he had "brought something for her" and "That he had something that would fix her all right."

He has shown by Orpet's confession that the two met the next morning at the Sweet Heart station, and that they walked through Helm's Woods, Orpet telling the girl that he was tired of her and that he was through with the affair, and Marian pleading with him not to leave her; that they reached the three trees and talked, and that Orpet went away, and the girl was found the next day dead in the snow at the foot of the trees.

He has proven that several days before Orpet came down to meet Marian he had prepared an elaborate alibi to account for his presence during the 8th and 9th, and had written several letters, which he had gotten a schoolmate to post in Madison. Through Orpet's own letters to Marian the State shows the manner of man he is.

R. H. STEARNS CO.

SEMI-ANNUAL

SALE of HOSIERY

FOR MEN AND WOMEN

9000 Pairs at 25c, 45c and 65c

Men's Hosiery on Street Floor, Women's Hosiery on Specially Arranged Counters, Second Floor

We have been fortunate enough to secure for this sale, in addition to one or two special lots, one of the best sample lines we have ever had from one of the largest and best-known makers. These are obtained in spite of the almost unprecedented scarcity of good hosiery in the market today, and we are able to offer them at prices far below what we should usually charge for merchandise of this quality.

Lot I.—Contains Women's Lisle Thread and Silk Lisle Hose, in medium and light weights; all the wanted, including Black, white, tan and fancy colors. Also a lot of fine cotton hose in regular and out-sizes, and a few embroidered numbers which are very desirable. Two-thirds of this lot are regular 50c numbers, the rest 35c. All at the Special Price 25c

Lot II.—Women's fine quality silk Lisle in black, white and many fashionable shades. Also some black Sea Island cotton and thread Silk Hose, in desirable colors, as well as some numbers hand embroidered in self and colors. Usually sold at 75c and $1.00 a pair. Special Price 45c

Lot III.—Women's Thread Silk Hose in a great variety of styles and colors, including some with clocks. These are real attractive styles, but attractive patterns for those who prefer something out of the ordinary. There are but 1200 pairs in the lot, an accumulation of this year's product, which would usually sell at 75c, and in some instances 85c and $1.00 a pair. Special Price 65c

Lot IV.—Women's Imported Light Weight Lisle Thread Hose, with wide Paris openwork clocks, in navy, smoke, pearl, bronze, cardinal, purple, Alice Blue, King's blue, cerise, beige, emerald. Usual Special Price 25c

Lot V.—Men's Medium and Light Weight Lisle Thread Hose in black, and a big variety of desirable shades. In this lot are also many plain and fancy silk hose in black and colors, both seamless and full fashioned. The majority of these would usually retail at 50c a pair, the others at 35c. Special Price 25c

244 SILK DRESSES

Afternoon, Dinner and Reception Gowns
Evening Costumes, Summer Silk Frocks, Etc.

Regular Price $16,592 On Sale Monday for $5,820

The persistent cold and rainy weather had its effect on one of our foremost manufacturers. He offered us his entire made-up stock, including samples, for a sum so much less than cost that we could not refuse.

And to give our customers an equal opportunity we shall offer them on Monday as follows:

100 Dresses at $18.00 100 Dresses at $25.00
44 Dresses at $35.00

The lowest-priced dress in the lot (and there is only one at so low a price) would have been $18.00, and the highest-priced one $175.00, and the average of the entire lot is $68.00.

380 Suits

Entire remaining stock of Silk and Cloth Suits—Navy, Black, checks, tan, brown and novelty materials—tailored dress styles and sport suits. Marked down for Monday as follows, without regard to original prices:

68 Suits. Now.. $12.00
78 Suits. Now.. 18.00
118 Suits. Now.. 25.00
75 Suits. Now.. 35.00
41 Suits. Now.. 45.00

102 Sport Coats

Wool Sponge Coats, all silk lined. Colors: rose, orange, canary, red, mahogany, also a few odd colors and styles suitable for motor or street wear..... $9.50

12 Extra Size Suits

Navy and black. Sizes 42½ to 52½.... $15.00 and $25.00

MILLINERY
JUNE CLEARANCE SALE

Monday we will offer an assortment of seasonable hats selected from our general stock. Prices have been $10.00 to $15.00 Each $5

R. H. STEARNS CO.

GERMANS TAKE FLEURY, CLOSE TO VERDUN

By International News Service.

Berlin, June 24.—The village of Fleury, less than three and one-half miles from Verdun, and adjoining territory on the right bank of the Meuse was captured by the Germans in a furious battle that raged all night. The capture of Fleury was announced today by the German war office. Unanimous works, an important fortified position of the French northeast of Fleury were also captured as well as territory south of Vaux.

Germans in Mighty Drive at Verdun

By CHARLES F. BERTELLI,
International News Service Staff Correspondent.

Paris, June 24.—A violent struggle is in progress between the Germans and French for possession of Fleury, a shell wrecked village scarcely three and one-half miles northeast of Verdun. The Germans penetrated the Village on Friday, but were dislodged and now, say's the War Offfe in its official communique today, a furious combat is raging in the streets.

Huge masses of Germans were hurled forward against the French positions time after time despite the tremendous losses resulting from the concentrated artillery and machine gun fire of the French.

FIGHTING DURING NIGHT.

To the northwest of Fleury, the French have assumed a vigorous offensive, the communique states.

Between Hills 320 and 321 the Germans were driven back last night. All night fighting raged between Fumin and Chenois Woods, where the Germans were finally driven from the trenches they had won from the French forty-eight hours earlier.

Acting on orders reported to come direct from the German War Lord, the Teutons east of the Meuse are making a terrific effort to break through the French defence. Not since the early days of the struggle for Verdun has the battle raged with such violence.

To the west of the Meuse the Germans are shelling the French positions.

FRENCH REPULSE CHARGES.

The text of the official communique follows.

"On the left bank of the Meuse very violent artillery activity has been maintained at Avocourt Wood, Hill No. 304 and Leinort Homme. A German grenade attack against our positions at Hill No. 304 was repulsed.

"On the right bank the bloody battle continued all night on the west western section of the front. Our counter offensive launched with great vigor enabled us to recapture in the region of Hill No. 321 and Hill 320, a great part of the ground we had lost and to drive back the enemy to the edge of the Thiaumont Wood, which we still occupy.

"The conflict took on a patticular violent character in the outskirts of the village of Fleury. Between Fumin Wood and Chenois wood our counter attack, supported by the fire of heavy elements which the enemy had captured on the night of June 22-23. The enemy's bombardment, energetically answered by our batteries, has continued with equal intensity from the Meuse to the east of Chenois.

120,000 GERMAN TROOPS.

"Latest advices show that the offensive action yesterday on the right bank was carried out by German forces totalling more than six divisions (120,000 men)."

ANOTHER APPEAL TO CALL OUT THE SIXTH

Lowell, June 24. — Humphrey O'Sullivan of this city has received notice of the Sixth Regiment that he would today intercede personally with President Wilson at Washington in an effort to have that regiment called out.

Dr. John W. Coughlin of Fall River, Democratic National Committeeman, has also been appealed to, and has promised to do everything in his power to accomplish the desire of the regiment.

WAR SUMMARY

Any impression that the Verdun conflict was at a lull, pending the outcome along the Russian front, is in error. The Crown Prince is attacking with renewed violence northeast of Verdun. By a particularly savage series of thrusts the Teutons drove forward to the village of Fleury, only three and one-half miles from Verdun.

The Paris communique today said that the Germans were driven out from the village in the night and that a violent struggle was in progress in the outskirts of the shell-shattered community.

The Paris statement said also that the Germans were driven in the night from trench positions they had taken from the French between Hills 320 and 321. Unofficial dispatches described the fighting as a terrific effort of the Crown Prince to smash through the French lines northeast of Verdun at any cost.

The Paris account of a repulse of triple German attacks in the Champagne district along a front of 1,200 yards is dismissed in the German statement as merely "patrol incursions," but which netted the Germans some prisoners and guns.

In the eastern theatre the Russians say that they are overrunning Bukowina in pursuit of the scattered Austrians, that they have crossed the Sereth and Suczava Rivers and have arrived as far as Gura Humora in the extreme south of Bukowina and at Kuty toward the Carpathians.

But it is another story where the Germans are checking the Russian movements in the centre and northern sectors in Volhynia and East Galicia. Petrograd declared the enemy is now reinforced by withdrawals from both French and Italian fronts. Berlin reports "progress" of the German forces in the Lutsk sector, in addition to holding back the Russians from Dvinsk down to the Galician border.

FOUR WORKMEN KILLED, FOUR HURT IN TUNNEL EXPLOSION

Continued from First Page.

to have lived in South Boston, whose name was not known.

The blow-out took place at 7:50 a. m., shortly after a day shift, in charge of Foreman Bernard Lawler, No. 53 Paul street, had taken over the work, which is being done by the High Sawn Construction Company. Efficient conduct was being driven under the chamber with compressed air shoved up a shield similar to those used in the construction of tunnels.

The locks through which the tunnel was entered were situated on Summer street, on the bottom side of the L-street bridge. Superintendent James McManus was in charge of the entire contracting work for the company.

In telling the story of the blow-out to the AMERICAN, Foreman Lewis said:

"I went down into the lower chamber with Easton, Corbett, Owens and another man whose name I do not know. That was at 6 o'clock, and at that time the air pressure was set at 45 pounds.

WERE DOWN EIGHTY FEET.

"We locks through which the tunnel was entered were situated on Summer street, on the bottom side of the L-street bridge. Superintendent James McManus was in charge of the entire contracting work for the company.

In telling the story of the blow-out to the AMERICAN, Foreman Lewis said:

"I went down into the lower chamber with Easton, Corbett, Owens and another man whose name I do not know. That was at 6 o'clock, and at that time the air pressure was set at 45 pounds.

WERE DOWN EIGHTY FEET.

"The lower chamber was eighty feet below the surface, and we expected to begin driving across under the channel shortly. As today is pay-day, I remained in the chamber but a short time, and then went to the upper chamber and locked out. That is I locked down the steel manhole cover that kept the compressed air from escaping.

In the upper chamber with me were Thomas Pembroke, No. 552 Shawmut avenue; Charles McLaughlin, No. 193 Bradford street, Everett, and above us was Louis Binelli, No. 54 Courtland street, Everett. He was standing in the entrance to the tube.

Suddenly the air in the chamber changed. Before we could move we were thrown up against the sides with terrible force. The manhole was blown off. Binelli was seen shooting up into the air. Pembroke, McLaughlin and I scrambled to the surface, and there was Binelli hanging head down from the rigging of the derrick. We got him down to the ground and telephoned for the police.

RAN INTO SOFT SPOT.

"I can't say what caused the blow-out, but it was probably due to the fact that the men operating the drill in the shield ran into a soft spot. Some of the compressed air leaked out and before the pressure could be increased the mud wall in front and above the shield began to give. The change in temperature resulted in an explosion which tore everything to pieces, including the bodies of the men in the chamber. The work will probably be held up two months.

Frank Haviland of No. 655 Summer street was but a short distance from the scene when the explosion occurred.

"It didn't make much noise," said Mr. Haviland. "There was a kind of dull roar and I turned in time to see a fountain of mud and bricks and a man was hanging from the rigging of the derrick, head down.

"Then Lewis and the other men came scrambling up out of the tunnel and they certainly looked frightened. They told me that four others had been trapped at the bottom of the tube. I don't believe their bodies will ever be recovered."

GREEK BLOCKADE LIFTED BY ALLIES

By International News Service.

Athens, June 24.—The blockade of Greek shipping was raised today by the Allies. This is the first important action taken to lighten the pressure which the allies have been exerting to compel Greece to accept the demands made upon her by England, France and Russia.

A number of Greek merchant ships which had been held in port by Allied warships were freed and cargoes of which needed wheat were released.

The Greek government is badly in need of money and the next step of the Allies will be to permit a loan to be made to them.

Alexandre Zaimis assumed office as premier today. As the Chamber of Deputies has been suspended the cabinet now has full power.

RUSSIANS FIGHT TEUTONS IN MOUNTAINS

Petrograd, June 24.—For the first time in a year fighting is once again in progress between Austro-Hungarian and Russian troops in the Carpathian Mountains, on the western fringe of Bukowina the Russians are pressing into the mountain passes, and the Austrians are attempting to offer rearguard actions.

All of Bukowina has now been evacuated by the Austro-Hungarian troops under General Pflanzer.

Official dispatches from the front state that Austro-Hungarian troops from the Italian theatre of war are being sent into southern Galicia to try to prevent the Russians from breaking through into the plains of Transylvania.

Three separate battles are in progress north of the Galician frontier in Russia. One is raging on the Vladimir Volynski line in Volhynia and another is taking place along the Oginski canal. Near Lake Wygonosk the third is in progress between the forces of Field Marshal von Hindenberg and those of General Kuropatkin along the Dvina River.

It is reported unofficially that Austria is making frantic efforts to bring Roumania into the war on the side of the Teutons, offering as a price, part of Bukowina, containing Czernowitz. However, it is pointed out here that Czernowitz is not now Austria's to offer, it is firmly in the possession of the Russians.

Pripet-Rumanian Struggle at Crisis

Petrograd, June 24.—Apparently the struggle on the Pripet-Rumanian frontier has reached its crucial stage. The Germans now have had time to concentrate large forces opposite the most northern break in the Austrian ramparts and are striving to save the situation by a desperate counter-attack.

The movement is taking place against the salient produced by the thrust of General Kaledin's army.

One of the leading military critics states that the Germans undoubtedly are operating in three columns, moving respectively from the direction of Kovel, Vladimir-Volynski and Sydnika. The Germans are also bringing once more recourse to their old tactics of mass formation and clearly have a large number of men at their disposal.

"SAVED MY BABY"

Grateful Mother Always Keeps Father John's Medicine in the House

A message from Lock Haven, Pa., says, "My two children, husband and mother use Father John's Medicine and I recommend it highly. It saved the life of my boy who was in poor health from birth until he took Father John's Medicine. The children are free from colds and 'flu never without it in the house." (Signed) Mrs. Anna Sellers, 113 Grand St., Lock Haven, Pa. Remember they know it is a safe medicine for children as well as older people from the fact that it contains no opium, morphine, nor other dangerous drugs, thousands of mothers use Father John's Medicine in their homes right along. It is a pure, wholesome tonic, food medicine, which builds new flesh and strength and gives resisting power against disease. Begin taking it today. Get what you call for.—Advertisement.

A Fine War Map of Mexico

As a part of tomorrow's Sunday American, every reader will get a fine war map of Mexico. Now that New England's volunteer soldiers have been called to the flag, and it appears that the United States may have to intervene in Mexico, everyone will want to know the location of places in Mexico appearing in the news each day.

If you take this map from

Tomorrow's Sunday American

you will be able to intelligently follow the news of the day.

Order your copy now! Your news dealer will be better able to supply your wants if you tell him now.

MISS MAHONEY NEW HEAD OF PHONE GIRLS

The Boston "Hello Girls'" union has a new president in Miss Mary A. Mahoney, toll supervisor at the New England Telephone & Telegraph Company's toll office at No. 125 Milk street.

She was elected to succeed Miss Annie E. Molloy, who has been president since the formation of the Boston Telephone Girls' union at the time they won their strike four years ago.

The vote was: Mary A. Mahoney 487; Annie E. Molloy 316.

Supporters of the new regime intimate that the telephone girls' union has not obtained results for its members of late, in comparison with results obtained for members of telephone unions representing the other branches of work.

They say there has been no increase of wages since that granted after the strike. A new wage scale is pending. The election of Miss Mahoney may mean extra pressure brought to put through the latter scale or, if that fails, a more active effort in that direction.

Executive Board—Eight elected out of twelve candidates: Anna F. Brady, Isabel E. Caulfield, Gertrude E. Devine, Marie E. Kenney, Rose Sullivan, Frances Van Tassel, Mrs. Annie L. Crowley and Henrietta McCarthy.

Delegates State Federation A. F. of L.—Six elected out of twelve candidates: Julia E. O'Connell, Marie E. Matheus, Mary A. Mahoney, Annie E. Molloy, Annie M. O'Brien and Anna F. Brady.

MOXIE DEPARTMENT HEADS HAVE OUTING

An all-day outing of forty-two department heads of the Moxie Company was held today at Canobie Lake, N. H. The entire party made the trip over the road to automobiles, leaving the factory about 8:30 a. m.

A feature of the outing was the contest for the $1,000 in cash prizes awarded by the company. Enough contests were arranged so that everybody, men and women alike, had a chance to compete.

During the course of the day every amusement place at the park was visited. The committee in charge of the outing were James A. Penny, Elizabeth Walsh, Ellen McCarthy and Frank Gindele.

CAMBRIDGE GIRL TO BE WAR BRIDE

Miss Edith May Loges of No. 59 Walden street, North Cambridge, has secured a license to marry Chester Allen Sherman, No. 25 Willow street, West Somerville, a member of K Company, Eighth Regiment. The wedding is to take place immediately. Miss Loges, who is a stenographer, gave up the twenty-four years of that of her soldier fiance as twenty-nine years. She secured permission to waive the 4-day law from Deputy Clerk Amy of the Cambridge District Court and took out a license in the Somerville city clerk's office.

CUSTODY OF GIRL SOUGHT BY PARENTS

Charles F. Casey of Boston and his wife, Mrs. Grace M. Casey, of Boston, filed a petition in the Probate Court at East Cambridge which is returnable Monday, asking for the custody of their daughter Grace, who, they claim, was born in Malden, October 15, 1909, and has since been in the care of Grace Goodrow of Malden, who, they charge, refuses them the custody of their child.

BOSTON STOCKS.

Stocks unchanged today not quoted.

	Yesterday's close	High.	Low.	Today's close
Ahmeek	96½	96	95	95
Alaska	29	29½	29	29½
Allouez	63	64	62	62
Am. Woolen, pf.	96¾	97	97	97
Am. Zinc	42¾	43¼	42¾	43¼
Atl. Gulf	64¼	66	65¾	65¾
Atl. Gulf, pf.	74¼	74¼	74¼	74¼
Boston El.	74¼	77	76½	77
B. & M.	45	45½	44¾	45½
Butte & Sup.	64	64	63	63
Cal.-Ariz.	68½	68	68	68
Cal. Hecla	230	235	230	232
Cop. Range	59½	59¾	59	59¾
Granby	57	58½	56½	56½
Isl. Royale	27½	28	27½	28
Lake	10¾	11¼	11	11¼
Mass. Cons.	12	12	11¾	11¾
Mohawk	96	96½	96	96
New Arcadian	6	6	5¾	5¾
New Idria	6¾	6¾	6¾	6¾
North Butte	21	21½	21	21½
Old Dominion	85¾	86	85¾	86
Quincy	85	86½	86½	86½
St. Mary	74	74¾	74	74
Sup. & Boston	4	4	3¾	4
Trinity	55¾	55¾	55½	55¾
Un. Fruit	158	159¾	157½	159¾
Un. Shoe	50½	51¼	50¾	51¼
U. S. Smelt.	68¾	68¾	68¼	68¾
Utah Apex	4¼	4⅝	4¼	4⅝
Utah Cons.	13	12⅝	12⅝	12⅝

Advertisement

PREPARE FOR PREPAREDNESS EXERCISE

All who walk or stand should fortify their feet by shaking Allen's Foot-Ease, the antiseptic powder for the shoes. It removes and prevents the soreness, smarting and aches that come with Summer and strenuous walking. It makes tight feels the shoe and rests the feet. Over 100,000 packages are being used by the troops in our zone. For acute aches sprinkle Allen's Foot-Ease in the Foot-Bath and soak and rub the feet. Sold by druggists and Department Stores everywhere, 25c. Don't accept any substitute. FREE—Trial Package by mail. Address Allen S. Olmsted, Le Roy, N. Y.

PARKER'S HAIR BALSAM
A toilet preparation of merit. Helps to restore Color and Beauty to Gray or Faded Hair. 50c and $1.00 at Druggists.

WANTED—NEW IDEAS
Write for List of Inventions Wanted. $1,000,000 in prizes offered for inventions. Send sketch for free opinion of patentability. Our four books sent free. VICTOR J. EVANS & CO., 644 Ninth, Washington, D. C.

WHERE ARE MY CHILDREN?

TODAY'S STOCK MARKETS

By W. H. ROSS, Financial Editor

Stocks averaged higher in New York at the close, the market being fairly strong. Prices strengthened during the morning, it was a professional market and dull. A large proportion of the dealings were in the nature of readjustments at the week-end. Price changes ruled small throughout the session. Zincs were strong. Coppers improved. Among the strongest issues at the end were Canadian Pacific, Chino, Southern Pacific, Studebaker, Willys-Overland, Texas Co., American Woolen, American Zinc, Butte & Superior and Chandler. Industrial Alcohol and Greene-Cananea were among the weakest.

Closing gains included American Zinc 1, Butte & Superior 3, American Woolen, common and preferred, Leather 1¼, Anaconda ⅜, Chino ⅝, Kennecott ⅝, Utah Copper ¼, Beet Sugar ¼, American Can ⅜, Car & Foundry ¼, American Locomotive ⅝, Baldwin ¼, Colorado Fuel ⅜, Crucible ⅝, Marine preferred ⅝, Maxwell ¼, Chandler 7, Studebaker 1⅛, Willys-Overland 1, United Fruit ⅝, Mexican Petroleum ¾, Republic Steel ¼, U. S. Steel ¼, Texas Co. 2, Norfolk & Western ¼, Atchison ⅝, Canadian Pacific 1⅛, Chesapeake & Ohio ¼, Lehigh Valley ½, New York Central ⅛, Southern Pacific ⅛ and Union Pacific ⅛.

Among declines were Tennessee Copper ⅛, General Electric 1⅛, Distillers ⅝, Industrial Alcohol 2⅜, General Electric ⅛, Westinghouse ⅛, Erie ⅛, Northern Pacific ¼ and Rock Island ⅛.

Gains in Boston included Alaska Gold ⅛, Woolen preferred ⅝, American Zinc 1⅜, Butte & Superior 2⅞, Atlantic Gulf & West Indies common ⅛, preferred ⅜, Boston Elevated 2⅝, Boston & Maine ⅛, Boston & Albany ⅛, Lake ⅛, North Butte ½, Osceola ⅛, U. S. Smelting ⅝, United Fruit 1⅛ and United Shoe ⅛.

Among declines were Ahmeek 1⅛, Calumet & Arizona ½, Quincy 1⅜ and Granby ⅛.

Price changes were not marked in the Boston curb list and it was evident that market was quiet. Rills was weak, declining in the first hour from 6¾ to final price yesterday, to 4¾ cents. It rallied later in the morning to 5 cents.

Prices were irregular in New York at the opening and the market was not as active then as it was yesterday at the start. In the majority of instances price changes were small. Industrial Alcohol began weak as well as active. Chandler, Baldwin and Colorado Fuel opened a point or more higher. Coppers had a better tone at rises than they displayed yesterday. Reading was the railroad most dealt in and it declined. Southern Pacific among rails made the largest early gain. Munitions were the strongest group, taking the list as a whole.

There was no overnight news which changed sentiment or had much influence upon trading. Speculators waited for news from Washington and Mexico which would indicate what is likely to be done in regard to war.

In Boston trading was dull, with Atlantic, Gulf and West Indies common the most active issues. Others which were noteworthy included American Zinc and U. S. Smelting.

NEW YORK STOCKS.

Stocks unchanged today not quoted.

	Yesterday's close	High.	Low.	Today's close
Alaska	30	29¾	29¼	29¼
Am. Beet Su.	57	57¾	56¾	56¾
Am. Can	52	52⅝	52¼	52⅝
Am. Car & Fy.	56½	57	56½	56⅝
Am. Loco.	65	65⅝	65	65⅛
Am. Smelting	93¼	93⅝	92⅞	93⅛
Am. Woolen	104¾	104¾	104	104
Anaconda	42	43¼	42½	43
A., T. & S. F.	100	100¼	99¾	100
Anglo-Fr. Se.	95¼	95⅝	95¼	95⅝
Baldwin Loco.	69¾	70¼	69¾	70¼
Balt. & Ohio	88¾	88¾	88⅝	88⅝
Beth. Steel	427¾	444¼	442¾	444¼
Butte & Sup.	69¾	69¾	69¼	69¼
Can. Pacific	175	176⅝	175½	176¼
Cent. Leather	53⅝	54¾	53⅝	54¼
Ches. & Ohio	61¾	62	61¾	62
Chic. & St. P.	97	97	96⅞	97
Chic. & R. I.	23¾	24	23¾	24
Chandler	110¾	111¾	111¼	111¼
Chino	43¾	43¾	43¼	43
Col. Fuel	48¾	49¼	48¾	49
Crucible Steel	77¾	78¾	77¾	78¾
Dis. Securities	44¼	44¾	44¼	44¾
Erie	26¾	26	25¾	26
Gen. Elec.	164¾	165¾	164	164
Goodrich	74¾	74¾	74	74¾
Gt. North. Ore	34¾	34¾	34¾	34¾
Greene-Can.	38¾	38¾	38¾	38¾
Inspiration	48¾	48¾	47¾	48⅜
I. M. M. etfs.	23½	23½	23	23½
I. M. M. pf. etfs.	85¾	86¾	85¾	86¼
Kennecott	48	48½	47¾	48⅛
Lehigh Valley	77¾	78	77¾	78
Lou. Tire	47¾	49	48½	49
Maxwell	82¾	82	81½	82
Mex. Petrol.	87½	88¼	87½	88¼
Miami	24¼	24¼	24	24¼
N. Y. Central	103¾	104	103¾	103¾
N. Y. N. H. & H.	61¾	61¾	61¼	61¾
Nor. & West.	120⅜	121¼	121	121¼
No. Pacific	113⅜	113⅝	113¼	113¼
Penn. Ry.	57⅜	57¾	57¾	57¾
Reading	160	160¾	159¾	159¾
Rep. I. & Steel	44¾	45¼	44¾	44¾
Shat.-Ariz.	29¼	29¼	28¾	29¼
So. Pacific	94¾	95¼	94¾	95¼
Studebaker	136¾	137¾	136	137¾
Tenn. Cop.	34¼	34¾	33¾	34
Texas Co.	154	154	153	154
Un. Pacific	136¼	136¾	136	136⅝
Un. Fruit	159¼	159¾	157	159
U. S. Smelt.	69¼	69¾	68¾	68⅝
U. S. Rubber	52	52¾	52	52
U. S. Steel	87¾	87¾	87¼	87¼
U. S. I. Alc.	140¾	140¾	137¼	138
Utah Copper	75¾	76⅝	75¾	76
West. Union	93¾	93¾	92¾	93¼
Westinghouse	58¾	58¾	58¾	58¾
Willys-Overland	255	256	254	256

BOSTON CURB CLOSING PRICES.

American Oil	34	Hona Oil	2
Bay State Gas	1⅝	Humboldt Sm.	1¾
Bos. & Ariz.	2⅜	Iron Cap, pfd.	8½
Bos. & Corbin	2⅜	Iron Prince	1⅜
Boston Ely	69c	Jerome Verde	1⅛
Bos. & Mont.	2⅛	Kruger	1¾
Bolivar	67c	Lake Top fi.	6⅜
Butte & Lon.	7⅛	Majestic	2⅜
Calaveras	2⅜	Mass. Gasfds.	2
Champ. Cop.	10c	Mojave Tung.	6
Chief	1¾	Mother Lode	25c
Cons. Ariz.	1⅝	Nat. Z. & L.	1 7-16
Con. C. Mines	2⅛	New Cornelia	13
Crystal Cop.	1 1-16	Nixon Nev.	2⅛
D. & R. Mine	55c	Palmer Cop.	35c
Davis-Daly	1 9-16	Rills Mining	4¾c
First Nat. C.	2 15-16	Shamrock	49c
Fortuna Gold	7⅛	Tonnickaming	63c
Gold Lake M.	2⅝	Trinity Mines	1¼
Goldfield Flor.	35c	Un. Verde Ex.	31¼

TOO LATE TO CLASSIFY

LOST

BETWEEN Rock Bay Station, Boston, and Columbia st., Cambridge, ladies' patent leather purse, containing considerable sum of money, checks, visiting cards, etc.; liberal reward for return to OWEN CO., John Hancock Bldg., 40 Federal st.

COLUMBIA RD. 6-room suite, beautiful outlook, corner location, rent $20 month. MR. ROCHE, 20 State st., or tel. Fort Hill 3025.

REMEMBER! In addition to the many bargain lots, we carry full lines of **Regular New Summer Goods** in every Basement Department, at prices averaging much lower than elsewhere.

Jordan Marsh Company
Great Basement Store
The Store of Absolute Satisfaction

59c to 1.75 Crib Blankets In sizes ranging from bassinette to large crib style. Cut singly or in pairs. Pink & blue carriage robes with pictures. Each 39c 98c

Monday Morning We Will Place on Sale a Timely Purchase of the Very Latest Styles in Charming New Summer Dresses

Including Plenty of the Very Fashionable

NAVY BLUE TAFFETA SILK DRESSES

ORIGINAL VALUE 19.75 **$14.98** EXCLUSIVE NEW STYLES

These are real beautiful exclusive styles in the newest tailored dresses, draped effects and smart coat models, suitable for afternoon and outing wear. Extra good quality taffeta and Georgette. The styles are becoming to all figures.

12.50 Navy Taffeta Dresses for 9.50
An unusual selection of navy taffeta dresses in coat and the dressier models. Georgette and large smoked pearl buttons used in effective trimming. Sizes 34 to 42.

Women's Gloves

Silk Gloves, 12 and 16 button length, in all shades, sizes 5½ to 7½. Original value 75c and $1. 50c

Women's Chamoisette Gloves, 2 clasp, white with black stitching. Original value 75c. 49c

Women's Chamoisette Gloves, 2 clasp, strap wrist, gray and natural all sizes. Value 65c. 49c

Women's Silk Gloves, 2 clasp, double finger tips, black with white stitching. Original value 50c. 45c

Men's Furnishings

Negligee Shirts, high grade imported and domestic fabrics, neat and dressy patterns. Variety of patterns. Original values $1.50 and $1.75. 79c

Black Sateen Shirts, fireman's regulation style, sizes 14½ to 18. Original value $2.50. 1.00

Pajamas, cheviot and mercerized cloth, trimmed with silk frogs. Original value $2.50. 1.15

Leather Belts. Original value 50c, our price. 25c

Cotton Night Robes, V style. Original value 50c. 39c

Bathing Suits, all styles and qualities 50c to 3.00

Men's Hosiery

Pure Thread Silk Hose, slightly broken sizes; seconds of 50c grade. 23c

Fibre Silk Hose, black and white; seconds of 35c grade. 19c

Laces

St. Gall Galloons, novelty, 2 to 3 inches wide; seconds of 15c grade. 5c

Flouncing St. Gall Bands, 18 inches wide; seconds of 25c grade. 12½c

Point D'Esprit Edges, white and ecru; seconds of 25c grade. 17c

Plauen Lace Bands, edge and insertion; seconds of 50c grade. 25c

White Shadow Lace Flouncings, 36 inches wide. 29c

Ribbons

Moire Taffeta, in combinations of white and black, white and navy, white and Copenhagen, white and Nile, white and pink, white and lavender, white and maize; seconds of 50c grade. 25c

Taffeta, plain, blue, copenhagen, cardinal and black; seconds of 25c grade. 19c

Remnants, odd lots of discontinued patterns, 2 to 10 inches wide. Original 7c

Jewelry

Pearl Beads, on chain. 98c

Boys' Watches, with fob. 98c

Gold Filled Bracelets. 98c

Signet Rings, solid gold. 1.50

Cuff Links, solid gold. 1.50

White Goods

White Ratine, 36 in. wide, very desirable for waists, skirts and cuff sets. Original value 25c yard. 19c

Fancy Dress Materials, in stripes, 42 inches wide, for dress wear. Original value 15c yard. 11c

Rice Cloth, 40 in., very desirable fabric for dresses, waists, etc. Original value 25c yard. 12½c

Hamburgs

Baby Flourings, 27 in. wide, embroidered in open work. Original value 75c. 55c

Colored Edges, 2 to 4 in. wide; also all white galloon and insertion. Original value 10c yard. 5c

Maids' Aprons, good size, made of good quality lawn. Original value 50c. 25c

Hosiery

Women's Sample Hose, silk, silk lisle and fibre silk; samples sizes only. Original value 50c. 39c

Women's Sample Hose, lisle and mercerized; sample sizes only. Original value 35c. 25c

Women's Sample Hose, cotton, lisle and boot silk; sample sizes only. Original value 25c. 19c

Women's Sample Hose, also broken lots; some seconds. Original value 15c. 9c

Children's Sample Hose, cotton and mercerized; sample sizes. Original value 25c. 17c

Children's Sample Hose, also broken lots; some seconds. Original value 15c to 18c. 10c

Infants' Sample Socks, plain colors; sample sizes. Original value 25c. 12½c

Special Sale of Silk Remnants

Some great bargains in this clean-up of silk remnants, in all lengths, all styles and a wide selection of qualities. Original values 39c to 98c a yard.

AT 15c & 25c YD.

Boys' Clothing

Wash Suits, Norfolk junior style, assorted shades of mercerized and gingham stripes; sizes 3 to 8 years. Original value 1.00. 79c

Two Pant Suits, fine quality all wool cassimeres, in brown mixtures; sizes 7 to 17 years. Original value 5.00. 3.50

Long Khaki Pants, dark shades; sizes 28 to 34 waist. Original value 1.00. 79c

Blue Overalls, red trimmed, sizes 3 to 8 years. 25c

Worsted Bathing Suits, gray and navy, sizes 4 to 14 years. Original value 1.25. 95c

Blouses, broken lot, slightly soiled. Original value 25c. 12½c

Men's Underwear

Nainsook Union Suits, sleeveless, knee length; seconds of 1.00 grade. 65c

Athletic Union Suits, Sea Island cotton, short sleeves, knee length. Original value 1.00. 75c

White Mesh Shirts & Drawers, short sleeves, sleeveless, short shirts, ankle and knee length drawers. Original value 50c. 29c

Balbriggan Shirts & Drawers, short sleeves, regular length drawers; seconds of 50c grade. 35c

Cotton Union Suits, athletic style, sleeveless, knee length; seconds of 50c grade. 39c

Don't Miss These Great Bargains in Women's Coats and Skirts

New Corduroy Skirts, detachable belts, stitch pockets, trimmed with buttons, in tan, sapphire and white. Original value $3.50. 1.98

New Skirts, in silver bloom stripe and stripe gabardine, variety of models. Values $4.98 to $5.00. 3.50

New Sport Coats, excellent corduroy, belted sleeves and pockets. Value 5.00. 2.75

New Sport Coats, fine quality velvet, contrasting collar and cuffs, in Oxford, Copenhagen, Navy, Brown and Black. Regular value 12.50. 7.50

New Wash Skirts, repp and cord, two pockets, buttons all way down front; tailed model. 98c

New Wash Skirts, imported linen and cord, also repp and cord, smart models. 1.98

New Wash Skirts, in new white stripe materials, two pockets, belted, fastened half way with pearl buttons. Reg. $3.95 value. 2.25

18.50 to 25.00 Stunning New Silk Taffeta and Poplin Suits

Extra Special **12.50**

Use your choice in this lot of suits are many black taffetas and samples. Also many up-to-date sport suits in pongees, poplins, serges, homespuns, fancy and plain checks.

Sports Suits, stunning line of sport, traveling and outing suits, in Palm Beach cloth, linens, beach cloth and fancy stripes. Marked very special for this sale at only 2.98 to 8.98

Black and White Check Suits, original value 12.50. Marked very special for this sale at only 5.00

Two Startling Values in
Women's High-Grade LOW SHOES

Women's High Grade Fancy Low Shoes, in a variety of styles and leathers. All sizes and medium and narrow fittings. Original values up to 5.00. Sale price

2.45

Women's Fine Low Shoes, with colored cloth tops, in a variety of smart styles and leathers. Broken sizes. Original values 3.50 and 4.00. Sale price

1.95

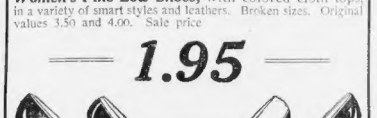

Knit Underwear

Women's Sample Union Suits, summer weight, sample sizes only. Original value 1.00. 69c

Women's Sample Union Suits, various styles, also tricot and cotton seconds. Original value 75c. 37½c

Women's Sample Vests & Pants, various shapes, sample sizes only. Original value 25c. 19c

Children's Sample Union Suits, summer weight, also tricot. Original value 50c. 35c

Children's Sample Vests, Pants & Union Suits; sample sizes only. Orig. val. 25c. 19c

Dress Goods

Washable Corduroy, 27 in. wide, in navy, green, gray and black. Original value 75c. 69c

Satin Face Prunella, 36 in. wide, in navy, green, gray and black. Original value 75c. 49c

Wide Wale Diagonal, good line of street shades. Original value 50c. 39c

Mohair Sicilian, 36 in. wide, much wanted material for shirt waist suits; navy, tan and black. Original value 75c. 55c

Toilet Goods

Talcum Powder, violet, rose and wisteria, attractive shaker top box. Original value 15c. 10c

Combination Offer, consisting of 2 cakes soap and one can of Talcum Powder very special for this combination offer. 25c

Perfume, trial size, fancy bottles, different odors. Original value 25c each. Our price 4 for 19c

Undermuslins

Corset Covers and Cambric Drawers, embroidery trimmed. Original value 25c. 17c

White Petticoats, allover embroidery ruffle, deep ruffle. Original value 75c. 29c

Muslin Gowns and Envelope Chemises, lace and embroidery trimmed, also tucked and embroidery trimmed. Original value 75c. 39c

Nainsook and Crepe Gowns, also crepe and nainsook gowns, lace and embroidery trimmed, also tucked and embroidery trimmed. Original value 1.00. 49c

Pink Batiste Envelope Chemises, trimmed with lace and embroidery. Original value 1.00. 69c

Nainsook and Crepe Gowns, also crepe and nainsook gowns, trimmed with insertion and lace and embroidery. Original value 1.00. 69c

White Petticoats, sample line, deep embroidery ruffle, some with insertion, scalloped ruffle, others with deep ruffle. Original value 1.50. 98c

Nainsook Gowns, prettily trimmed with lace insertion and embroidery, also tucked and embroidery ruffle. Original value 1.50. 98c

Neckwear

Georgette Crepe Collars, tucked and lace shapes, also other styles. Original value 75c. 50c

Muslin Collars, the new large pleated and ruffle shape. Original value 50c. 25c

Middy Ties, mercerized, large size, in black, red and navy. Special at 25c

Children's Smart Little *New Middy Dresses*

Original Value 1.00 **79c**

These splendid New Middy Dresses are made with a very attractive full pleated skirt of white jean, smocked blouse with belt. Sizes 3 to 6 yrs.

Children's Dresses, plain color linene, belted style, embroidery trimmed; pink, blue, tan and white. Sizes 2 to 6 yrs. Original value 39c. 25c

White Dresses, fine madras, plain tailored style, with edge in colors and sleeves. Sizes 2 to 6 yrs. Orig. value 69c. 39c

Children's Princess Slips, embroidery ruffle in skirt, with ribbon at neck. Sizes 3 to 12 yrs. Orig. val. 50c. 39c

Children's Cotton Gowns, yoke of embroidery and tucks, 2 to 12 yrs. Original value 39c. 29c

Children's Princess Slips, Drawers, good cotton, embroidery ruffle. Value 12c to 18c. Sizes 2, 4 and 6 yrs. 8c

Sizes 8, 10 and 12 yrs. 12c

Children's Princess Slips, embroidery ruffle. Value 25c to 29c. Sizes 2 to 12 yrs. 29c

Ivory Plays; as a Rule; Don't Pay; but Willie Hoppe Earned $52,000 on a Recent Tour

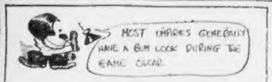

BOSTON AMERICAN SPORTS

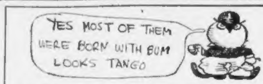

Big Matinee for Sox Opener Called at 1:30

By HERMAN NICKERSON

This is the day of the first doubleheader at Fenway Park this season, two games being on the card with the Athletics, the first being called at 1:30 p. m. The Connie Macks are in the cellar position, but from the kind of ball they played in the opening game of the series it looks as if the Champions would have to get started in the hitting line to beat them. But two safe cracks were made off Sheehan in the 1-to-0 victory forced upon them, so that the game was really the result of getting the breaks.

A base on balls, a sacrifice, an infield out and a wild pitch built the run to win with, so it was a pretty hollow victory all things considered. On the other hand, a pass is as much in the game as a base hit and just as valuable offensively. The [illegible] played the game for the win and the luck was with them in the wild heave by Sheehan. Otherwise the game might have gone into extra innings for the Champions were not batting only two hits coming in eight innings, one of them being almost an out, Walsh just missing his catch on a plunging catch off Shore in the eighth.

A'S PLAY HARD.

The Athletics play hard all the way and but for Shore's grand pitching in the pinches and a catch by "Tilly" Walker, which saved a run, there would have been no one to write about.

The encouragement which comes from the game is in the fact that the Champions' pitching staff begins to look as it did before the cold weather of the Spring and early Summer froze the men up. Foster certainly looks to have gotten back into the condition which made him so formidable in 1915.

Babe Ruth's last game was an evidence of his cleverness and control and Ernie Shore while he was hit for six safe ones, was very effective when in a tight place, so that with these three pitchers right and Leonard and Mays reporting themselves as never feeling better in their lives, the staff may be said to be there for a drive.

WEAK HITTING.

All clubs have been bothered more or less by weak hitting and the Champions are no exception. They couldn't hit Sheehan and but for the bunching of two doubles off Fisher, they were powerless to send the men around. Eight hits only produced two runs off Shawkey, so there hasn't been any concentrated hitting, for seven hits brought but one run off Keating and that was a home run drive by Walker.

Manager Carrigan has a fine outfield today with Lewis and Hooper doing their usual brilliant work and Walker growing more popular each day by his fielding and timely hits. The club is a lot weaker in the infield with Jack Barry out of the game, for Jack was likely to step one in the right minute, and his fielding strength was greater than anything the fans have seen since his illness.

SCOTT DOES WELL.

Scott has done very well at short and Janvrin has been acceptable at second, still quite several infield hits have gone into centerfield through a space that Barry covers. Janvrin is not particularly strong in covering to his right at second base.

This situation will probably remain as it is until after the team has returned from its next trip, which is a short one. Manager Carrigan feels that Barry will be ready then to take hold.

The race in the American League is about as keen at this time as at any in the history of the organization. The weather is getting back into regular Summer schedule which will help the clubs and the attendance.

SIDELIGHTS

BY HERMAN NICKERSON

TWO games today at Fenway Park: the first at 1:30 p. m. and the usual Saturday band concert at 1 o'clock.

* * *

THIS is the first double-header at home for the World's Champions.

* * *

THE presentation speech at the plate beat the long distance record for such an event. Witt was given a diamond ring and a huge basket of flowers by his admirers in Winchendon.

* * *

WITT didn't strike out, as is usual after such a ceremony. He lifted a high fly to Lewis.

* * *

RECRUITS for the Athletics are due to arrive before the series is over. They are Lowry, Krepps, Whitaker and Wescott.

* * *

STRUNK got the three putouts in the third, Cady, Shore and Janvrin lifting to centre, Hooper drawing a pass.

* * *

THE committee of presentation was composed of Henry Hentel, chairman; James O. Humphrey, C. N. Cushing, B. C. [illegible] and W. H. Pierce. Mr. [illegible], chairman of the selectmen, made the speech. Witt received a gold watch and a diamond ring.

* * *

THE Champions made two sacrifice hits and Hooper stole second. Lewis and Gainer got the only safe hits in the game that Barkey [illegible].

* * *

McINNIS played a brilliant game, his two assists being fast plays.

* * *

THE Champions' pitchers appear to be rounding into true form. Now if the team can get started hitting it will climb.

INDOOR SPORTS By TAD

Copyright, 1916, International News Service.

Cabot and Meyer Elected to Lead Rival Crews in '17

RED TOP, Ct., June 24.—The victorious Harvard oarsmen got together after their banquet last night and selected Henry B. Cabot, '17, of Brookline, captain for next year.

Cabot rowed at bow in the race with Yale yesterday and last year was at No. 7 in the varsity boat.

Cabot is twenty-one years old, five feet eleven inches tall and weighs 172 pounds.

Gales Ferry, Ct., June 24.—The Yale crew elected Curt Meyer, '17 S., of New York city, as captain for next year.

TONIGHT'S REVERE CARD.

Thirty-mile motor-paced race—Starters: George Wiley, Syracuse, N. Y.; Victor Linart, Antwerp, Belgium; Bobby Walthour, Atlanta, Ga.

Professional team match race—Starters: Tim Sullivan, New Haven, Ct., and "Patsy" Logan, South Boston, vs. J. B. Rollins, Everett, and Ned Chandler, Boston.

Amateur and professional events.

Wiley-Linart in Grudge Race at Beach Oval

The long standing question of supremacy between George Wiley and Victor Linart will be settled at the Revere Cycle Track tonight, when the star pair, together with Bobby Walthour, clash in a thirty-mile motor-paced race.

Linart recently made statements alleging that Wiley "teamed" with other riders at the track. Wiley claims Linart's charges are all bosh and only the words of a loser. So, the fur should fly tonight.

Wiley had hoped to get a crack at Linard in the Brassard, but a previously booked Philadelphia date pulled him out of town. He now has his chance and swears he will come through.

Walthour, too, must be considered in the running. The warm weather of the past few days has enabled the veteran to round into fine shape, and, if things break his way, he is likely to spring an upset in the big event.

ZIRA
WONDERFULLY GREAT
CIGARETTES

BETTER TOBACCO MADE THEM FAMOUS

They are honestly better.

You CAN buy a high-grade cigarette for 5 Cents—Zira.

The Mildest Cigarette.

TRAVEL GUIDE

Eastern Steamship Lines
All-the-Way-by-Water

To NEW YORK

Metropolitan Line Route via Cape Cod Canal Schedule Changed — Express Turbine steel steamships MASSACHUSETTS and BUNKER HILL. Leave North Side India Wharf, Boston, week days and Sundays at 6 P. M. Due New York 7:30 A. M. Same service returning from Pier 19, North River, foot Murray St., N. Y.

MAINE AND THE PROVINCES

Bangor Line to Rockland, Camden, Belfast, Searsport, Bucksport, Winterport and Bangor. — Leave India Wharf week days 5 P. M.

Connecting at Rockland for Bar Harbor, Blue Hill and intermediate landings.

Kennebec Line to Bath, Richmond, [illegible] Dresden and Gardiner. Connecting at Bath and Boothbay Harbor and intermediate landings. — Leave Foster's Wharf, Mon., Wed., and Fri., 6 P. M.

Portland Line (Night Line) — Leave Central Wharf 7 P. M. Also 9 A. M. Mon., Wed. and Fri.

International Line to Portland, Eastport, Calais, Lubec, St. John and the Provinces. — Leave Central Wharf 9 A. M. Mon., Wed. and Fri.

YARMOUTH LINE

Boston & Yarmouth Steamship Co., Ltd. Steamers leave Central Wharf Tues and Fri. at 2 P. M.

Tickets and information at Wharf Offices, also at City Office, 312 Washington St., and all Tourist Agents.

SUMMER TRAVEL

Whether You Are Going to Atlantic City or Alaska

our experts can help you in planning your vacation. Our arrangements for individual travelers are the most complete. [illegible] Pullman space, hotel accommodations and many side trips. [illegible] illustrated booklet free on application. [illegible] forty days in length.

Write today for booklet A.

RAYMOND & WHITCOMB CO.
17 Temple Pl., 306 Washington St., Boston, Mass.

NEW YORK $2.95

Via Rail and Boat Daily and Sunday. "The only independent line operating between New England and New York."

COLONIAL LINE 222 Wash. St., Boston. Phone F. H. [illegible]

BAY STATE LINE NEW YORK $2.80 VIA RAIL & BOAT

Via Trolley and Boat, $2.50. STATEROOMS, $1, $1.50 & $2. Steel steamships Georgia and Tennessee. Daily, including Sunday. Improved Service. Telephone Main 1741. Ticket Office 214 Washington St., Boston.

In Answering Advertisements Please Mention the Boston American.

Ten Twin Shows for Braves on Allston Green

New York, June 24.—President Tener of the National League announces the following dates for playing off postponed and tie games:

At Boston—With Brooklyn, July 1 (two games) and Sept. 4 (two games); with New York, Sept. 2 (two games); with Pittsburgh, Aug. 10 (two games) and Sept. 23 (two games); with Cincinnati, Aug. 3 (two games), Aug. 5 (two games), Aug. 7 (two games); with St. Louis, July 29 (two games) and Aug. 1 (two games).

At Brooklyn—With Boston, Aug. 12 (two games); with New York, June 24 (two games) and June 26 (two games); with Pittsburgh, Aug. 5 (two games); with Cincinnati, July 25 (two games), July 31 (two games) and Sept. 16 (two games); with Chicago, Sept. 23 (two games).

At New York—With Boston, Sept. 30 (two games); with Philadelphia, July 26 (two games), Sept. 8 (two games); with Pittsburgh, July 29 (two games), July 31 (two games) and Sept. 18 (two games); with St. Louis, Aug. 9 (two games), Sept. 24 (two games).

At Philadelphia—With Boston, June 26 (two games); with Brooklyn, Sept. 4 (two games); with New York, Aug. 14 (two games); with Pittsburgh, July 28 (two games); with Cincinnati, Aug. 3 (two games); with Chicago, July 29 (two games), Aug. 1 (two games) and Sept. 16 (two games).

At Pittsburgh—With Boston, Aug. 28 (two games); with Brooklyn, July 10 (two games); with Philadelphia, July 15 (two games); with Cincinnati, Sept. 1 (two games); with Chicago, July 3 (one game); with St. Louis, June 21 (two games), Sept. 6 (one game).

At Cincinnati—With Brooklyn, July 9 (two games); with New York, July 13 (two games); with Pittsburgh, July 2 (two games); with St. Louis, July 24 (two games).

At Chicago—With New York, Aug. 17 (two games), Aug. 18 (two games); with Pittsburgh, July 27 (two games); with Cincinnati, June 24 (two games).

At St. Louis—With Chicago, July 1 (two games).

TRIMO'S IN CHARITY FOOTBALL CLASH

A football game will be played this afternoon at the Sullivan Square Grounds in Charlestown between the Trimo football team and the Charlestown football team. The game starts at 3 o'clock, the proceeds are to be used in the interest of charity.

7-20-4 R. G. SULLIVAN'S

Factory output four months to May 1st, upward of fourteen millions. Increase of over two millions in four months.

Largest selling brands 10c Cigars in the world.

FACTORY, MANCHESTER, N. H.

BASE BALL SUMMARY

AMERICAN LEAGUE.

Yesterday's Results.

Boston 1, Philadelphia 0.
New York 6, Washington 5 (first game); New York 5, Washington 1 (second game).

STANDING OF THE CLUBS.

	W.	L.	P.C.		W.	L.	P.C.
Cleveland	33	24	.579	BOSTON	30	27	.526
Detroit	32	25	.561	Chicago	27	28	.491
New York	31	25	.554	St. Louis	24	32	.429
Washington	31	26	.544	Philad'phia	16	37	.300

Today's Games.

Philadelphia at Boston (2 games; first game at 1:30 p. m.).
Washington at New York (2 games).
Cleveland at Detroit.
Chicago at St. Louis.

NATIONAL LEAGUE.

Yesterday's Results.

Philadelphia 2, Boston 1 (11 innings).
New York 3, Brooklyn 1.
St. Louis 8, Pittsburgh 7.
Chicago 2, Cincinnati 1.

STANDING OF THE CLUBS.

	W.	L.	P.C.		W.	L.	P.C.
Brooklyn	31	20	.608	Cincinnati	26	29	.473
Philadelphia	31	22	.585	Chicago	26	29	.473
New York	26	24	.520	Pittsburgh	22	29	.431
BOSTON	25	25	.500	St. Louis	24	33	.421

Today's Games.

Boston at Philadelphia (2 games).
New York at Brooklyn (2 games).
St. Louis at Pittsburgh (2 games).
Cincinnati at Chicago (2 games).

EASTERN LEAGUE.

Yesterday's Results.

Portland 2, New London 1.
Hartford 4, Lynn 2.
Springfield 1, Lawrence 3.
Lowell 4, Bridgeport 3.
Worcester 2, New Haven 0.

STANDING OF THE CLUBS.

	W.	L.	P.C.		W.	L.	P.C.
N. London	28	11	.718	Lowell	20	20	.500
Springfield	23	15	.625	Lawrence	19	21	.475
Portland	23	14	.622	Hartford	17	20	.459
Lynn	22	21	.512	New Haven	12	27	.308
Worcester	21	20	.512	Bridgeport	14	32	.304

Today's Games.

Lowell at Bridgeport.
Lynn at Hartford.
Lawrence at Springfield.
New Haven at Worcester.
Portland at New London.

INTERNATIONAL LEAGUE.

Yesterday's Results.

Providence 1, Toronto 2.
Montreal 5, Newark 2.
Buffalo 8, Baltimore 2.
Richmond 6, Rochester 1.

STANDING OF THE CLUBS.

	W.	L.	P.C.		W.	L.	P.C.
Providence	32	15	.681	Montreal	23	26	.469
Richmond	27	22	.551	Newark	22	25	.468
Buffalo	23	22	.511	Toronto	19	23	.452
Baltimore	25	24	.510	Rochester	16	30	.348

Today's Games.

Toronto at Providence.
Montreal at Newark.
Rochester at Richmond.
Buffalo at Baltimore.

AMERICAN ASSOCIATION.

Indianapolis 3, Milwaukee 1.
Kansas City 2, Louisville 1.
Minneapolis 8, Toledo 7.
Columbus 11, St. Paul 2.

SOUTHERN ASSOCIATION.

Chattanooga 11, Atlanta 3-0.
Mobile 6, Memphis 1.
Birmingham 1, Nashville 0.
Little Rock-New Orleans, rain.

NEW YORK RING TALK.

By International News Service.

NEW YORK, June 24.—Monte Attell, one of "Abie's" brothers, will make his first appearance in a Metropolitan ring tonight when he meets Young Zulu Kid in Brooklyn.

ANDRE ANDERSON, the Chicago heavyweight, and Jack Dempsey will go ten rounds at the Fairmount Club tonight.

JACK KELSEY and Mike McTigue line down for a ten-round slamfest in the feature number at the Clermont rink, Brooklyn.

WILLIE M'DONALD, matchmaker of the Olympic Club in Harlem, expects to have the S. R. O. sign out when Johnny Harvey and Jimmy Duffy clash in their much talked of ten-round shindy Monday night.

Braves Go After Pair Phil's Pitching Weak

Philadelphia, June 24.—This is the day Field Marshal Stallings has settled upon to begin his big drive on the second trench, now occupied by General Patricius Moran. The day's card embraces a double-header and close to a record-breaking crowd is expected to attend.

Marshal Stallings allowed the information to go out that his attack on the Moran clan had been planned for yesterday, but dispatches from the front indicate that this dope was incorrect, and that the skirmish was merely for the purpose of obtaining the range of the enemy.

The Miracle Man seldom adopts the mass formation until late in the season, but, with the keen insight of the trained soldier, has discovered certain weaknesses which the generalissimo of the Phillies fain would keep under cover, and with this knowledge under his Summer lid the commander of the Braves sees the futility of further delaying his attack.

Yes, the Phillies have a weakness. The pitching staff is not all that Peerless Pat could desire. Alexander, Rixey and Demaree. That's the trio. The others don't count for much.

The difference between Moran and Stallings lies in the fact that if the Braves' pilot has two good twirlers he is apt to win any old pennant, while Moran has demonstrated that his success will depend on his ability to build up a sizeable bunch of twirlers, which he has not done this season.

BACK IN HAPPY 1914.

Some clubs carry eight pitchers, and before the National League had a carload of hillers. Stallings is a positive chap. He was always that way. He said in the Summer of 1914 he was going to work James and Rudolph every other day, and that they would not only stand up under the work, but get better—and they did. Ask Connie Mack.

Bill James is not going at all this year, but Stallings says James will come through, and if he does the Braves are going to be a hard team to whip.

The Braves are fighters; no team Stallings ever steered lacked the old punch and the stamina, and it may be that from the rear G. T. Stallings will gallop into glory again.

G. T. winked a wink or two in yesterday's mixup, for George Whitted, an erstwhile minion of the Miracle One (blasted a home run over the right field wall in the eleventh inning and the wallop beat the Braves, 2-1.

HOMER FOR BIG TRAIN.

The game was scoreless for four innings, when in the fifth Konetchy drove one over the right field wall for the circuit.

Alexander singled, and was sacrificed to second by Bancroft in the sixth. Niehoff flied out, but Stock whipped a humming single to left. The ball shot between the knees of Compton, and Alexander registered at the disk.

Alexander and Barnes then had a great pitching battle until the eleventh. Whitted has won many a game for the Phillies, but few dreamed he was going to uncork such a wallop as his four-bag shot in the eleventh.

Jess Barnes pitched for the Braves, and he twirled a flashy game. In the fifth inning Captain Luderus was robbed of a single when Konetchy backed and speared a bounder with a leap. Then Maranville flew over past second and captured a fast grounder from the bat of Paskert and sent Dode to the bench with a rapid throw.

Stallings will swing Tyler, Hughes and Rudolph at the Phillies in order. Moran has Rixey, Demaree and McQuillan to come back with.

LEONARD HAS HUGE SNAP WITH MORAN

New York, June 24.—Benny Leonard, the crack New York lightweight, outpointed Vic Moran in a ten-round bout at the Harlem Sporting Club. Leonard was in good form and proved entirely too fast for his opponent, who, despite his defeat, made a good showing.

SPORT FOOD BY GEO. E. PHAIR

"What are the people howling for?"
said Files-on-Parade.
"They howl for war! They howl for war!" the Color Sergeant said.
"Why don't they come down here and fight?" said Files-on-Parade.
"Oh, that is something else again,"
the Color Sergeant said.
"For they wave a flag and holler when the band begins to play,
And they gather at the depot when the soldiers march away,
But they stay at home and guzzle down their three square meals per day
And their coffee and their sinkers in the morning."

The average citizen's attitude toward war is as follows: "Take a punch at him, Steve; I'll hold your coat!"

Having decided that St. Louis deserves a little excitement after slumbering through the Democratic convention, Willie Hoppe is going down there to play George Sutton.

"Syracuse Sweeps River," quoth a headline. 'Tis a dusty night on the lake!

MURDER WILL OUT.

Seated in our modest diggings yesterday afternoon, we were pondering over the Mystery of the Missing Sock, which, as you know, concerns Sir Charles Haggerty Porter. Sir Charles, as you may have read in the public prints, awoke one morning wearing two shoes and only one sock. The blighters from Scotland Yard were unable, as usual, to furnish a single clew.

Looking through our daily mail, however, we found a mysterious message which may be the means of solving the problem and running the culprit to earth.

We deduct that the message comes from the hotel in which Sir Charles was sleeping at the time the crime was committed. The stationery on which it is written bears a picture of the hotel, accompanied by valuable data, including the information that it is absolutely fireproof, strictly modern, rates $1 per day—with bath $1.50. The message reads as follows:

"Dear George: I wouldn't be surprised if Porter should wake up with two socks on one of these days. I missed the other sock this morning. CAP SEARLES."

What do you make of it, Watson?

It is easy to find trained soldiers. We have an army of them in our office drawing pay under the guise of copy boys.

The well-trained copy boy is a strategist. He always conducts a masterly retreat when there is any work in sight.

A Cleveland fan dropped dead the other day when the Yanks won. The coroner probably will decide that he died a natural death.

Just as the name of the new Cub mascot. From all reports, he's a bear.

Runs Scored by League Teams for the Week

AMERICAN LEAGUE.
June 17 to June 23 Inclusive.

	Boston	Chicago	Cleveland	Detroit	New York	Philadelphia	St. Louis	Washington
Saturday	0	5	3	7	5	3	2	5
Sunday	3	1	3	8	10	2	1	5
Monday	*	*	[illegible]	*	7	*	*	*
Tuesday	4	4	1	2	4	1	2	2
Wednesday	2	2	0	3	0	*	[illegible]	*
Thursday	1	2	1	3	0	5	0	*
Friday	1	*	*	*	11	0	*	6

High—New York, 11. Low—Philadelphia, 0.

NATIONAL LEAGUE.
June 17 to June 23 Inclusive.

	Boston	Brooklyn	Chicago	Cincinnati	New York	Philadelphia	St. Louis	Pittsburgh
Saturday	*	4	3	1	*	0	*	*
Sunday	*	*	*	5	*	*	2	*
Monday	*	2	*	4	*	3	3	*
Tuesday	3	7	*	*	4	16	10	6
Wednesday	5	*	5	7	4	*	*	*
Thursday	3	13	*	*	4	5	4	8
Friday	1	4	2	1	7	2	8	7

High—St. Louis, 8. Low—Boston, Cincinnati 1.

EASTERN LEAGUE.
June 17 to June 23 Inclusive.

	Bridgeport	Hartford	Lynn	Lowell	Lawrence	New Haven	New London	Portland	Springfield	Worcester
Saturday	*	*	*	*	*	*	*	*	*	*
Sunday	9	*	3	*	*	3	*	5	*	*
Monday	*	*	*	*	*	*	*	*	*	*
Tuesday	6	4	11	4	2	*	3	*	6	10
Wednesday	*	1	7	5	2	2	*	*	13	*
Thursday	7	13	19	8	1	4	10	18	5	5
Friday	3	4	2	4	3	0	1	2	4	2

High—Hartford, Springfield, Lowell 4. Low—New Haven, 0.

*Rain or no game.

HOW FAIR HARVARD SWEPT THE THAMES

Varsity eight-oared four-mile race—Harvard won by four lengths. Time Harvard 20:02, Yale 20:17.

Freshmen eight-oared two-mile race—Harvard won by three-quarters of a length. Time—Harvard 10:36 3-5, Yale 10:39.

Junior varsity eights — Harvard won by two-thirds of a length. Time—Harvard 10:25, Yale 10:27.

CORNELL BOY TURNS PRO.

Ithaca, N. Y., June 24.—Pitcher Russell of the Cornell University team has signed with the Toronto (International League) club and will report for duty next Tuesday. His home town is Seward, N. Y.

The QUINCY HOUSE

Brattle St. and Brattle Sq., Boston

500 ROOMS—$1 a day up

FREE SHOWER BATHS

SPECIAL ELABORATE TABLE D'HOTE SUNDAY DINNER

Will be served Sunday, June 25, in Main Dining Room and Cafe from 11:30 A. M. to 9 P. M. $1.00

SPECIAL MUSIC and SOLOISTS

SOUVENIR TO EVERY LADY

Planked STEAK OR CHICKEN $1.50

Served Two Persons in the Newly Decorated

JAPANESE GARDENS

BOSTON'S MOST NOVEL CAFE

(Tel. Haymarket 2360)

Class May Not Be a Priceless Asset, but No Man Ever Was Known to Purchase It

BOSTON AMERICAN SPORTS

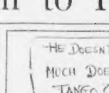

Bringing Up Father

By George McManus

AH! MR. JIGGS - BUSINESS IS PUNK -
YOURE A PUNK SALESMAN - I'LL BET I'LL SELL SOME FLOWERS TO THE FIRST GUY DAT PASSES!
WELL - YOUNG MAN CAN'T WE SELL YOU SOME FLOWERS FOR YOUR GIRL
I HAVE NO SWEETHEART -
WELL - THEN TAKE SOME HOME TO YOUR WIFE -
I HAVE NO WIFE!!
THEN YOU OUGHT TO BUY OUT THE STORE TO CELEBRATE YOUR LUCK!
GEO MCMANUS

Herrick Is Man of Hour

Wins Out at Cambridge

Robert P. Herrick, '90, is the man of the hour in Harvarddom, as well as in present day rowing. Herrick achieved an ambition of many years' standing yesterday when the Harvard varsity flashed home an easy winner over its Yale rival.

The Crimson blades lead from start to finish and to Herrick, more than any other one man, must go the credit of giving Harvard a fair start towards regaining its former prestige in rowing against Yale crews.

Herrick was an oarsman himself—stroke at Harvard, being captain and stroke of the 1889 crew when he was in his junior year. His final year in college he is said to have resigned the leadership under similar circumstances to those which caused Hayne Ellegre, the Yale leader, to abandon his varsity seat two years ago before there was a man on the squad better equipped to fill it.

Herrick graduated in 1890. For a few years he spent his time to the practice of his profession, the law, having received a degree at Boston university, previous to his entrance to Harvard.

ALWAYS LOYAL TO HARVARD.

From the beginning of Harvard's intercollegiate rowing associations, until 1905, the crews at Cambridge were coached by Harvard graduates. Since that time, professionals have been in charge, until last year, when James K. Wray, after ten years of service, was dropped by Herrick, who obtained the assistance of William Haines, an English professional coach, whom Wray was instrumental in bringing to America.

During the second year of Wray's contract at Cambridge, "Bob" Herrick was chairman of the advisory committee on Harvard rowing and has held the position for ten years. Since the time he accepted the place, Herrick has seldom let a day pass by that he hasn't followed the Harvard crews on the Charles, either in a pair oar or in a Harvard launch.

The first inkling that Harvard men of the past ten years or more had Herrick's ideas on rowing were not confined to theory, but would work out just as well in practice, was two summers ago when he took the Harvard second crew to the English Henley and enjoyed an unprecedented honor. This second crew, also coach, big trip the first American eight to win the Grand Challenge Cup from the best crews the world offorded.

Herrick took the crew in hand a month before the regatta, because the ruling of the stewards in the English Henley prevented professional handling of any crews three weeks before the race.

GOT WRAY'S PLACE.

Herrick's reputation was made on this race. While the Harvard varsity eights losing two successive years to Yale, coached by Guy Nickalls, Yale's "gentleman" coach from England, Harvard's younger alumni with rowing experience kicked over the traces and persuaded that Wray be fired and Herrick be given a chance to show what he could do with the Crimson material.

Wray, although signed to a contract, was dismissed, but guaranteed the money he would have called for. Herrick, in accepting the position of head coach, did so with confidence that what he did in England he could duplicate along the Thames. And yesterday's varsity and junior crew races demonstrated that his belief was fair from agnosticism.

Haines, who assisted Coach Herrick, did little else with the varsity crews save coach them as an individual and exchange confidences with the head coach.

HAS COME THROUGH.

Herrick was solely responsible for the future of the varsity eights. He accepted the position of head coach, and with the knowledge that if his crews would not be turned out efficiently enough to defeat Yale, he would become one of the most hated men among Harvard men.

Rumors, ugly ones at that, had been scattered broadcast that Herrick interfered with Wray and the latter's friends let it be understood that it was not for interference of several captains at Harvard, as well as internal dissensions, the Australian would not have lost one race during his long career at Cambridge.

Herrick entered his position, of course, with well wishes from many Harvard men, but there were a lesser number, perhaps, who hoped that he would not be successful. But not all Harvard men approved of Wray's dismissal.

Herrick's greatest showing this Spring should be enough to quiet the most carping critic, at least for a year or more. The head coach is a member of the law firm of Fish, Richardson, Herrick and Neave of New York and Boston and Rockville in Milton.

HAINES' VARIED CAREER.

Haines is forty-seven years old. As a coach he has a globe trotter's record. He was born in England. He began coaching at the Royal Indian Engineering College and then went to Germany where the Berliner Ruder-Verein had his services for four years. He then coached at Budapest, and later at the Stockholm Club in Norway. After several years at the Krupps Works, Essen, Germany, he returned to England and coached the London Rowing Club. He also coached four winners of the Diamond Sculls.

For the previous five years before coming to Harvard he coached the Union Boat Club of Boston. Haines, aside from assisting Coach Herrick, has been in sole charge of the freshman crews.

See Today

THE MYSTERIES OF MYRA

At the Following Theatres

OPERA HOUSE
Westfield, Mass.
PALACE
Rockville, Ct.
SCHUBERT
Old Orchard St.
Old Orchard, Mass.
STAR
Me. Main
Pawtucket, R. I.
MIRROR
2 Wilbraham Rd.
Springfield, Mass.
EMPIRE
170 Main
Palmer, Mass.
ORPHEUM
Main
Stoughton, Mass.
CENTRAL
6 Central St.
Stoneham, Mass.
LIDY
Railroad
Plainfield, Conn.
SHEA
336 Broad
Valley Falls, R. I.
BOWDOIN SQ.
3 Bowdoin Sq.
Boston, Mass.
KINCAIDE
1509 Hancock
Quincy, Mass.
GREELEY'S
150 Congress
Portland, Maine.
ROYAL
118 Merrimac
Lowell, Mass.
STAR
Broadway
W. Lawrence, Mass.
SCENIC
Central Sq.
Rochester, N. H.
FAMILY
127 Front
Worcester, Mass.
NEW ST
501 Wash
Dorchester, Mass.
SMITH'S
51 Main
Woonsocket, R. I.
PASTIME
957 So. Water
New Bedford, Mass.
NATIONAL
269 Sawyer
New Bedford, Mass.
LYPH
329 Main St.
Fitchburg, Mass.
WHITE'S H.
Park & Main
Concord, N. H.
WINTER HILL
718 Broadway
Somerville, Mass.
AUDITORIUM
Market & Water
Norwich, Conn.

U. S. Made Finish to Stroke Wins for Morgan Crew

The Harvard Alumni Bulletin has this to say on the strokes of the Crimson and Blue in yesterday's varsity race on the Thames, so gallantly won by Captain Morgan's crew:

In general, the difference between the Harvard and Yale strokes was still wider than it has been since Mr. Nickalls took charge of the crews at Nest Haven; the Yale crews used a short slide and had a very long body-swing, especially on the catch. Harvard had a much longer slide and shorter body-swing.

Yale rowed this year, more than ever, what is known as the English stroke; the Harvard stroke contains, at least in theory, the best features of the English stroke, with certain changes developed from rowing under American conditions.

Koroni Annexes Hit of Bill at Woonsocket.

Woonsocket, R. I., June 24—Koroni, owned by J. O. Fray of Boston, won the free-for-all trot, the feature event of the final day's session at the Woonsocket Driving Club. The race had but four starters, but the contest was stubbornly contested from wire to wire.

Koroni annexed the initial heat, but James W. raced him to a break in the second heat, winning handily. The third heat saw the four trotters racing neck and neck for almost the entire mile, with Koroni drawing out and landing in front. Lady C. won the fourth heat. When the supreme test came, in the fifth and deciding heat, Koroni proved the best, after a hard-fought-out mile.

Vanola was on his good behavior in the 2:24 pace and, pacing one of his best races, beat a field of 10 horses. Again won the first heat, and Vanola landed the remaining three in fast time, 2:18¼, 2:18¾ and 2:17¾, invariably racing track conditions.

Liberty Maid, after laying back in the first two heats won the three heats that followed, and added first money in the 2:24 pace to her credit.

In the second heat in the 2:24 pace, Reming and Burns' Baron, driven by Leslie Burns and M. Milne, respectively, collided at the turn into the home stretch. Both drivers, while thrown heavily to the ground, were uninjured. After running wild for one mile of the track Baron was captured by a youngster in khaki.

Burns' Baron was sold at public auction after the race to Jack Kingsley. He brought $295.

NEWTON'S GRIDIRON CARD.

Newton High School's football schedule for next fall has been issued by Manager J. B. Starkweather. It dates:

Sept. 24, Needham at Newton; Sept. 28, Revere at Newton; Oct. 3, High School of Commerce at Newton; Oct. 5, Somerville at Somerville; Oct. 11, Dorchester High at Newton; Oct. 18, Brookline at Newton; Oct. 28, Tech '79 at Newton; Nov. 3, Wellesley, location not decided; Nov. 11, Wellesley at Waltham; Nov. 17, Cambridge at Cambridge; Nov. 25, Boston Latin at Newton; Nov. 30, a. m., Brookline at Newton.

M'GRAW AFTER SALLEE.

New York, June 24—It is reported on good authority that Manager McGraw has suspended St. Louis left-hander, will become a member of the Giants during the next few days. Manager McGraw is expected to acquire Sallee by purchase.

MEDFORD PICKS SANFORD.

Philip Sanford, Medford High's crack catcher, has been elected captain of next year's nine. He is a star all-round athlete, having played fullback on last Fall's football eleven and tended goal on the hockey seven.

TITLE FOR ARLINGTON.

Arlington High won the championship of the Mystic Valley Interscholastic Baseball League by disposing of Winchester High, 6-5. It **a hotly** played twelve-inning game.

Kid M'Coy Put It Over P. Maher Was Crossed

By FRANK G. MENKE.

Old timers like to tell the story of the last battle between Kid McCoy and Peter Maher—the exhibition bout during which McCoy knocked out the Irishman with one punch.

Eight or ten years ago a benefit card was arranged. The promoters figured that it would add to the gaiety of the occasion if they could get on McCoy and Maher. Both practically had retired from active ring work, and so the folks behind the affair used a bit of subterfuge in making the match.

An emissary went to McCoy.

"Say, Kid," he said, "I understand Peter Maher is been saying that the knockout you scored over him in Coney Island in 1900 was a fluke. Says if he ever got another chance at you he'd knock you flatter'n a pancake."

"Pete says that, hey?" hollowed McCoy. "Why, the old stiff! Say, if I ever get another crack at him he won't last five minutes."

Oh, so the wise Kid said the scrapper from Northampton, "there's going to be a benefit entertainment in a week or two. Would you mind going on for a few rounds?"

RUSE SUCCESSFUL.

"Not at all," answered the Kid. "And, say, if you can do it get Maher for me—no, please do get Maher."

And then the emissary went to Peter and nonchalantly remarked that "McCoy is around boasting about his victory over you. Says he won Coney Island."

Naturally, Peter flared right up. He spoke his thoughts concerning Mr. Kid McCoy, and asserted heatedly that if he ever got another chance at the Kid he'd bust him right in half with one punch."

Then the "framer-up" dropped a remark about the benefit entertainment and added:

"Kid McCoy is going to donate his services. We're trying to find someone to box him. Can you suggest anyone?"

"Can I?" blurted out Peter. "Can I? Well, I sure can. And his name is Peter Maher. You'll let me box him, d'ya hear?"

And so the bout was made.

When the rivals entered the ring that night it was apparent to every one that both were not in real fighting fettle. Also was it apparent that both men, instead of exhibiting the friendliness that usually exists between gentlemen of the sport that he was supposed to be fighting. Maher watched him narrowly, as he would fighting if it was a trick. But the Kid continued oblivious to his ring foe.

"THE PUNCH SLIPPED."

Peter advanced closer and closer. This was an opening that was too good to miss. Peter, you'll remember, hadn't forgotten the trick that cost Coney Island defeat. Nor was he forgetting about what McCoy is supposed to have said about him. Revenge is quite sweet.

Peter drew back the mighty right that had sent so many men into dreamland, drew it back cautiously and so as to get the full power into it when it swung. His arm shot for the Kid's head with the whole right of the Maher body behind it—but the blow never landed.

Like a streak of lightning the Kid wheeled around. This was the chance he had craved. His whirl got him out of range of the Maher "haymaker." As the wallop whizzed past him and Maher, off balance, was in range, McCoy lashed out a right that caught Peter High on the jaw. The crash was heard in all parts of the house.

A fraction of a second after the blow landed and while Maher is [illegible] tottering, with the right foot, McCoy turned to the audience and with a knowing smile on his face remarked:

"Ah, boys, the Northampton Tempter is a cinch for me. Would you mind going on for a few rounds?"

Then Peter Bonds was revived as he felt his aching head and muttered:

"And the dirty Kid, 'No tough stuff.'"

DUFFY SUSPENDED BY COMMISSION

New York, June 24—Charles Wenck of the state Athletic Commission has announced that the commission has suspended Jimmy Duffy, a welterweight of Hoosport, N. Y., for a period of sixty days. Duffy was accused of having failed to fulfill a contract with a Brooklyn club and also contempt toward the commission.

It was also announced that the commission will rule on the question of adding the following to the rules: "This commission reserves the right to appoint a referee for any bout in New York state."

REVERE BIKE NOTES.

PROBABLY no biker in the country made a more successful entry in the motor-paced races than Herbert of Fall River. His victory in the twenty-mile race of the Revere Cycle Track, Thursday night was a distinct success.

* * *

HERBERT is without question the "find" of the season. It would be a good idea, for Sol Butler to keep a close watch on Fred, as Sol will never pass up a "find" when he sees one. Herbert looked good when he won at Providence, but Gotham conditions are the limit.

* * *

THE pacemakers' outfits are still a cause of considerable worry to the beach oval. Nat Hanlon has tried to get them all alike, but that is impossible, but now efforts are being made that some uniformity will exist in the outfits of the pacemakers of the different clubs. Wide pants suffer but little resistance for the pace followers and are strictly against the rules of the National Cycling Association.

* * *

TIM SULLIVAN, the elongated New Haven boy, is showing the class of the professionals, and he always goes from outside for his wins, says to get into the sprint at the end, no matter how far back the rivals are. He also allotted his opponents.

* * *

VICTOR LINAIT is a baseball enthusiast. The national game is new to the Belgian, but he has taken interest in it in Revere cycle bowl.

* * *

FRED MCKENZIE of Revere came up from New York for the Revere meet. Two years ago Fred was a star. Now he is scratch man in the amateur class. Quite a jump this.

* * *

CLAIM is made that Clarence Carter is the best mile rider in the world. Even his worst rivals will admit that the Jamaica Cyclone is without a peer over the long stretches.

* * *

THERE is talk of a match race between Fred Herbert and "Pinkie" Turville. A contest of this kind should go big.

Ten Starters in Brooklyn Handicap

FOURTH RACE—The Brooklyn Handicap; three-year-olds and upward; one mile and an eighth.

[illegible]

Turf Classic on at Aqueduct Today

Amusements

NEW YORK $2.50
by TROLLEY and BOAT via PROVIDENCE
to PROVIDENCE .75
or FALL RIVER
THROUGH SPECIAL CAR
LV POST OFFICE SQ BOSTON
DAILY & SUNDAY 9:45 PM
TICKETS ALSO GOOD STEAMER "PURITAN" OR "PILGRIM"
TICKETS FOR SALE AT 3 PCK - 15 MILK ST

ORPHEUM
NEXT WEEK
SOCIETY BUDS
Elaborate Musical Comedy
—40—PEOPLE—40—
LILLIAN GISH
in "An Innocent Magdalene"
Matinee Every Day. Mat. 10, 15, 25, 35c
Eves. and Sat. Mat. 15, 25, 35c

FOR THE FISHING GROUNDS
Steamer King Philip, Capt. E. W. Dixon
Will make special trips every day beginning Tuesday 26th.

PROVINCETOWN
100-MILE ROUND TRIP $1.25
The Bay State Steamboat Co. Daily from Long Wharf, 400 Atlantic Ave. Good days 7 A. M. Sundays and Holidays 8 A. M. Cape Cod Express 2:30 P. M. Daily.

HOWARD
ORIGINAL BELLES OF BURLESQUE
Every Afternoon and Evening
Daily 1 Hill 11. Matinee Monday night.

WALDRON'S CASINO
Phone Haymarket 2168
BROADWAY GIRLS BURLESQUERS.

Amusements

B. F. KEITH'S
BIG BILL OF STARS
HARRY CARROLL AND ANNA WHEATON
WILLIAM GAXTON & CO.
CLAIRE ROCHESTER
The Longhorn, Oklahoma Boy Alberight, Ward & Vokes, Mme. Besson & Co., Will & Winter, Berlin Gray & Ada Somerville and DANCING HORSE "ONION"

Revere Cycle Track
30-Mile Motor Paced Race
Linart Wiley Walthour
SPECIAL SPRINT MATCH
Sullivan-Logan vs. Chandler-Rollins
Tonight — Admission 25c — Tonight

BOSTON CONTINUOUS
THE TINGLY HIT
PREPAREDNESS REVUE
25—COMPANY OF—25
SONG-DANCE-COMEDY
MME. FEDORA in Classical Dances
Mat. Daily 2:15. Evgs. 7:15 & 9:15

Castle Sq. Pubs at 2:30 and 8:15
LAST TWO TIMES
The Scapegoat
Prices: Mat. 25c, 50c. The Beach Ticket Office, 15 Winter Street

MODERN
Wm. Fox & Paramount First Run Features
THEDA BARA in "Destiny"
LOUISE HUFF in "Dealing's Toy"

LOEW'S GLOBE
Screen Progress of Photo Features
Classical Solo, Waltz and Trio—Dr. Ind

FRANKLIN PARK
Vaudeville—Charlie Chaplin Comedy

Amusements.

SHOWING NOW BY MUST
PREPARE FOR MEXICAN TROUBLE
HOW Kitchener's New Army. Jellicoe's Great Fleet.
BRITAIN PREPARED
SHUBERT The Explosion of Petroleum
Prices 25c to $1.50
Telephone Oxford 1520
SPECIAL
As a valuable lesson in Preparedness and Patriotism, the state authorities have permitted an extra performance
TOMORROW SUNDAY EVE. AT 8:15

WHERE TO DINE
HOTEL CROFTON
Clark, between Wash. & Tremont Sts.
SPECIAL $1.25
EVERY SATURDAY
Planked sirloin steak
Broiled live lobster
Served in Cafe and Grill Room 11 a. m. to 8 p. m.
BACHELOR APARTMENTS

PARK SQ. Cor. Speed. Eves. 8:10
Wed. & Today 2:10
LAST 10 TIMES
THE PRINCESS PAT

NANTASKET BEACH
DAILY TRIPS—ONE HOURS SAIL
PLYMOUTH BOAT
DINING SALOON—STATEROOMS
DAILY 9 A. M. ROUND TRIP $1.00
STEAMERS FROM ROWES WHARF

FENWAY
Mat. Daily 2:15
NANCE O'NEIL
—IN—
"The Flames of Johannis"
SYMPHONY HALL
POPS Every Eve. Except Sundays
Orchestra of 29
ERNST SCHMIDT, Cond.
Adm. 25c and 50c Sat. Mat. 50c
Table Seats, Bal'd, $1

LOEW'S ST. JAMES
Refined Vaudeville
Bessie Barriscale in "The Sorrows of Love"
Keystone Comedy.
Pathe News.

REGATTA NICELY FILLED

Eight Events on Today's Eastern Yacht Club Card off Marblehead—Gala Entry List.

Marblehead, June 24. The racing season of the Eastern Yacht Club opens this afternoon with an eight race regatta off Marblehead. The pleasant change in the weather has been hailed with delight by the yachtsmen, and an exceptionally large number of entries have been received by H. A. Morss, chairman of the racing committee.

The morning run will "go" at 9:00 o'clock, all classes being the M and N combined class will be sent away after which, at five minute intervals, Class D, Class C, Class B, Class B-Masters and Class E will start.

Following these will come the M and N classes, and these at five minute intervals between these classes will start the Class A-Masters, the Class A, the Class A-Seniors and the Class A-Juniors.

The course will be from a line between the Eastern Yacht Club and Marblehead Yacht Club anchorages to Baker's Island, thence to Graves Light, thence to Minot's Light, thence to Scituate Light, thence to Boston Light, thence to Graves Light, thence to Baker's Island, thence to the finish line between the Eastern Yacht Club and Marblehead Yacht Club anchorages.

The entries are as follows:

[illegible]

BILL CASEY HAS IT VERY SOFT AT C. A. C.

A bill performer introduced as Big Bill Evans, and said to hail from Weymouth, took "Farmer" De Lucca's place against Bill Casey at South Boston, a former national amateur champion in the main event on last night's card at the Commercial A. C. Hour and half bout, but he wasn't much and it was curtains with him early in the fourth round.

Carl Herz, the Washington negro, won in two minutes from Young Bringer of Revere, when Dobbick was disqualified in the third round of his bout with Jerry Cahill and Tony Vitale scored over Johnny Farren in six rounds. This was the one juicy set-to of the night.

LAST NIGHT IN THE RING.

Weymouth, Mass., June 24—Jeff Smith, the Hartford lightweight, outpointed Jack Britton, a lightweight of Milwaukee in a ten-round bout at Weymouth Heights A. C. tonight.

Bethlehem, Pa., June 24—Jeff Smith, the Hartford lightweight, outpointed Jack Britton, a lightweight of Milwaukee in a ten-round bout here tonight.

HOW BOYS WILL RAIL.

Baltimore, June 24—Ten of the leading players in Baltimore baseball circles, including Jack Dunn, manager of the Baltimore International League team, and Connie Mack, manager of the Philadelphia Americans, will take part in a game of baseball at Catonsville, Md., on the afternoon of next Saturday, the proceeds of which will be devoted to the purchase of baseball outfits for the Catonsville Industrial Home for Boys. The proceeds of the game will be divided between the Baltimore baseball writers and the Catonsville Industrial Home for Boys.

The baseball writers will be represented by Jack Veiock, Sun baseball writer, and Jack Ryan, baseball writer of the News. Veiock will be the battery mate of Connie Mack, while Ryan will be the battery mate of Jack Dunn. Both Veiock and Ryan will be pitchers.

Dunn will be accompanied by Jack Bentley, Baltimore pitcher, and Mack by Walter Johnson, Washington pitcher.

Dunn will be accompanied by Jack Bentley, Baltimore pitcher, and Mack by Walter Johnson, Washington pitcher.

"THE BIOGRAPHY OF A SINNER," by Ann Lisle, Will Start Here Monday---Don't Miss It

The American's Magazine and fiction Page

The Lovely Heroine in "THE MYSTERIES OF MYRA," as Nell Brinkley Sees Her

This is Wee Little Jean Sothern, the blue-eyed, childish little person with the wild, tumbled manes of goldy hair all misty in the sun and ringleted at the ends, who plays in "THE MYSTERIES OF MYRA," the International Film Service Success now enthralling millions of motion picture devotees all over the country.—NELL BRINKLEY.

Studies of Jean Sothern, the Young and Versatile Motion Picture Star of "THE MYSTERIES OF MYRA"

Their Married Life

Warren Finds a Charmer at the Bells' party and Helen Is Interested

JANE McLEAN.

Copyright, 1916, International News Service.

Helen had come to the conclusion that her suspicions had been all wrong. One night at dinner Warren had casually mentioned the fact that Alma Evans was working in the office next to hers. Helen observed him carefully under her eyelashes to see if he looked at all guilty, but his countenance remained perfectly normal.

"I saw her in the elevator," he remarked, "although Dolbert had told me she was working for him."

"How is she—pretty or plain?"

"She looks cheap, Helen, perhaps I failed to notice it before, but the fact is certainly apparent now. I think her hair does make up a little, and she looked rather too quickly."

Nevertheless, Helen instantly began to pity the woman who had made her miserably jealous. The fact that she was unhappy herself made Helen magnanimous and she began to be sorry for the manner in which she had judged the girl's attitude.

After all, a girl like that had little upbringing, and her beauty was a snare and a pitfall rather than a blessing. She could never afford to be generous now that her own position was so firmly established. But how thankful she was that she no longer had that worry hanging over her.

Right at this time Bubbie Bell gave a party. Helen had not seen Bubbie in a long time and knew that Warren had accepted the invitation with alacrity. Bubbie was to celebrate a piece of good luck of Tom's, and Helen, who was not suitable clothes, arrayed herself in her stunning white costume and prepared to enjoy herself to the full.

A HAPPY PARTY

Bubbie had had her living room done over in brown wicker and chintz, and the old parlor that she and Tom had bought for the rathskellar where the affairs had been held in the Winter was handed over to a local cabinetmaker who had pronounced the same genuine rosewood and mahogany, and had re-made it into the handsomest library table Helen had ever seen.

The affair was given on Sunday afternoon, and the fact that it was cloudy outside made the cheery wood fire and the inviting room all the more attractive. There was nothing stereotyped about the method of entertaining.

People lounged about, there was plenty to eat, nothing stiff about the guests, and altogether it was just the kind of an affair that Helenan people manage to give so easily and with apparently no effort, and yet where each one's appearance is the result of much study and forethought.

Helen had been in a new gray chiffon gown over flame.

"Helen, how lovely you look!" she said, rushing over to her. "Virgo is here, did you know it?" I came down with him in the new car. Oh, but of course he didn't drive it himself; his arm is still bandaged up, but he is getting on splendidly."

Helen looked at Frances' radiant face inquisitively.

"That's question on, Helen. I don't know whether you've noticed it or not, but I'm going to drive until he is better, or well, then I'll try to forget him. Oh, don't look so worried, you old darling. I'm not mad out of the schoolroom, you know, and I do know how to take care of myself."

"Well, I'll get off all right."

"Yes, and you ought to see my new place. I'm moving in the first of the week. You'd better come over and help me get things settled."

"I love to," Helen answered, but she began to pity the woman who had made her miserably jealous. The fact that she was unhappy herself made Helen magnanimous and she began to be sorry for the manner in which she had judged the girl's attitude.

After all, a girl like that had little upbringing, and her beauty was a snare and a pitfall rather than a blessing. She could never afford to be generous now that her own position was so firmly established. But how thankful she was that she no longer had that worry hanging over her.

Right at this time Bubbie Bell gave a party. Helen had not seen Bubbie in a long time and knew that Warren had accepted the invitation with alacrity. Bubbie was to celebrate a piece of good luck of Tom's, and Helen, who was not suitable clothes, arrayed herself in her stunning white costume and prepared to enjoy herself to the full.

A HAPPY PARTY

Bubbie had had her living room done over in brown wicker and chintz, and the old parlor that she and Tom had bought for the rathskellar where the affairs had been held in the Winter she had handed over to a local cabinetmaker who had pronounced the same genuine rosewood and mahogany, and had re-made it into the handsomest library table Helen had ever seen.

The affair was given on Sunday afternoon, and the fact that it was cloudy outside made the cheery wood fire and the inviting room all the more attractive. There was nothing stereotyped about the method of entertaining.

People lounged about, there was plenty to eat, nothing stiff about the guests, and altogether it was

(Another installment of this interesting series will appear here soon.)

Why are women Why do they look as they do? How are the comic kind of things liberte to happen to each. Science has been achieving some new and remarkable investigations about women, and everybody, women particularly, will be fascinated by these developments in the study of these strange human forms. In tomorrow's Sunday AMERICAN there will be a full-page article, illustrated with pictures of twins and with charts showing a wonderful twin family and their twin descendants.

Why Jim Got No Better

A doctor, making his rounds in a London military hospital, paused beside the bed of a big, rough fellow with a pugilistic jaw and a round, close-cropped head.

"Why are you not getting better, my man?" asked the doctor. "You ought to be getting well fast, but you're not. What's wrong? Are you in pain, and don't you want to go back?"

"I don't mind going back; you can send me soon as you like," was the answer.

A man in the next bed joined in. "Why don't you tell the doctor all about it, Jim?" he asked.

But the doctor could get nothing out of the pallid-faced patient, whose features were mysteriously covered by many bandages. Then another patient, the doctor learned his name, said:

"It's that lady in the corner," he explained to the doctor, "that keeps Jim from getting better."

"Ah, that soon had be very ill," said the doctor. "I'm afraid he won't live."

"Yes, and every night he cries for his mother, and when the lights are lowered Jim gets out of his bed and goes to the lady's bed, and sits there, holding his hand and stroking his forehead until he's comforted him off to sleep. It's that that prevents Jim from getting better."

Good Housekeeping Recipes

Good food properly cooked goes far toward insuring health and long years. As much depends on the cooking, however, as on the food itself. The following recipes have been tested and approved by Good Housekeeping Institute, conducted by GOOD HOUSEKEEPING, and are republished here by special arrangement with that publication, the Nation's Greatest Home Magazine.

All measurements are level, standard half-pint measuring cups, tablespoons, and teaspoons are used. Sixteen level tablespoonfuls equal a half-pint. Quantities are sufficient for six people unless otherwise stated. Flour is sifted once before measuring.

Egyptian Caramel Custard

One-half cupful sugar, caramelized, three eggs, two cupfuls scalded milk, few grains salt, few grains nutmeg, one-half teaspoonful vanilla extract, one-fourth cupful sugar.

Caramelize (melt) the half-cupful of sugar over a moderate heat and pour at once into a tin or aluminum mould, tipping it until the syrup is hardened on the bottom and half-way up the sides. Then beat the eggs, add the sugar, salt and flavorings, and pour the scalded milk into it. Turn into the lined mould, set this into pan of hot water, and bake in a slow oven. Chill and unmould. The syrup will have colored the lower part of the custard, the remainder having melted to form a sauce.

Halibut Creme

One and one-half cupfuls flaked, cooked halibut, two cupfuls milk, six tablespoonfuls butter, two egg yolks, one teaspoonful salt, one-eighth teaspoonful pepper, few grains paprika, three tablespoonfuls sharp American cheese, six tablespoonfuls flour.

Blend the flour and butter, place over heat, and stir until melted; then add the milk a little at a time until all is in. Boil until smooth and pour onto the egg-yolks, which should be in a double-boiler top. Add the fish, cheese, and seasonings, and put over boiling water until all is very hot. Serve on toast. A little Worcestershire sauce is a good addition if the flavor is liked.

Advice to the Lovelorn

By BEATRICE FAIRFAX

BE TACTFUL—NOT PROUD!

DEAR MISS FAIRFAX:

I am about to be married to a young man who lives out of town. I have never met his parents, and although they know I am engaged to their son, they have never noticed me. They are coming to our wedding, as I know from my fiance. I am to live with them after our marriage, but do not know whether I am welcome or not. Was it my mother's place to announce our engagement in my fiance's home town or was it his mother's place? Since we did announce the engagement is it my mother's place to announce the marriage in both towns?

E. A.

SINCE your fiance's parents intend coming to his wedding and so setting the seal of approval on it, I am inclined to think that they have blundered through lack of knowledge, rather than through intent. You can save anger and unhappiness by a sweet, tactful attitude toward them when they come to the wedding. Try to attend to things that they imagined you should have written to them and made all the first advances. Give them the benefit of the doubt and remember that their age entitles them to respect and kindness from you who are young and have all before you. The parents of the bride always make the wedding and engagement announcements. That is a world old custom. A very gracious thing for you to do would be to write his parents a little note, telling them you look forward to meeting them at the time of your wedding and that you hope they will feel they are gaining a loving daughter. If you are fine enough to take a gracious attitude toward these old people, you will deserve all the good fortune I wish you.

LOVE WITHOUT TRUST

DEAR MISS FAIRFAX:

I am a girl of twenty, and for the past two years have been going about with a business man, 9 years my senior, and I love this man and think my love is returned. He has bought me many gifts, two are rings, one a diamond, the other a ruby. But he has never asked me to marry him. I have to work for my living, and would like to know if I ought to leave the city in order to rid myself of him, as I think if I stay where I see him I will be heart-broken.

M. M.

NO man has a right to give a girl gifts of jewelry unless they are offered to the woman he expects to marry. But, then, no girl has a right to take them! Don't be weak and run away from the situation. I think you ought to suggest to this man that he is making you rather conspicuous by his attentions and that you would like to know what his intentions are. Personally, I believe you would be happier if you married someone nearer your own age. You would have more interests in common with a man who is not a whole generation apart from you in age. As for a broken heart, there is no such thing. Some weaklings haven't the courage to face a disappointment in love. Don't be one of them if a disappointment in love happens to fall to your lot.

YOU DID THE RIGHT THING

DEAR MISS FAIRFAX:

I have met and had business dealings with a cashier in a bank, but have not been introduced to him, but have just him about a dozen times in all. Last Sunday while taking a sail with three friends I met this man and bowed to him, but did not speak to him. Now, please tell me if I did wrong in noticing him, or should I have ignored him? My friends think I acted in an unladylike way in bowing to a man to whom I had never been introduced. He simply lifted his hat and smiled in return.

ALICE H.

WHAT you did was the proper and courteous thing. There was nothing undignified in it, and no man with the instincts of a gentleman could possibly have misinterpreted your attitude. Any man with whom a woman has continuous business dealings is an acquaintance and she should always recognize him when she meets him on the street. This applies to employes in your office and clerks who wait upon you over and over again, as well as to a man you meet through dealings in a bank.

IF there is any way to improve Seal Brand coffee, we don't know it.

And we have been studying the problem of better coffee for fifty years.

Chase & Sanborn's *Seal Brand* COFFEE

In 1, 2 and 3 pound cans. Never in bulk. Ground, Unground or Pulverized.

ASHURST RAPS 'PRESS GAG' IN SENATE

By International News Service.

Washington, June 24.—The Senate has under consideration today Section 7, the "press gag" clause of the postoffice appropriation bill, through which Postmaster-General Burleson hopes to hold a club over publishers.

Senator Ashurst of Arizona, in a stirring speech, demanded that the objectionable paragraph be stricken from the bill, pending a fair investigation at which the publishing interests shall have a fair representation.

Postmaster-General Burleson, through members of the Senate Postoffice Committee, will submit a plea to retain Section 7 on the ground that it will decrease the postoffice deficit. In view of the protests made by publishers who have not had opportunity for a hearing on the matter the stand of Mr. Burleson has caused considerable adverse comment.

WOULD CENSOR PRESS.

The fight to keep Section 7 in the postoffice bill is regarded as the boldest attempt to shackle the press of the country in legislative history.

Senator Ashurst said in part:

I am opposed to Section 7 of the pending postoffice appropriation bill because, if enacted, its effect would be to empower the Postmaster-General to determine in his discretion what magazines and what newspapers may and what may not be carried by mail trains.

In reaching a solution of this problem the Postmaster-General would be called upon to decide what news and articles were timely and what were not timely; and this would, of necessity, set up a censorship of the press.

RETURNS ARBITRARY POWER.

It is not fair to any Postmaster-General to tempt him with this power to crush, cripple or destroy an unfriendly publication, or, through an order to ship by freight, to dislocate the avenue of reaching the subscribers, and especially when we remember that this discretion may not be reviewed or reversed by any tribunal.

The arbitrary power which Section 7 seeks to return to the Postmaster-General was taken away by the sixty-second Congress, after extended hearings and the fullest investigation.

The members of the United States who have protested against the enactment of Section 7 do not charge wrongful intent upon the part of the Postoffice Department, nor upon the part of those who drafted the bill.

But the publishers do believe that the judgment of such vast powers in the hands of one man—that man necessarily a member of a dominant political party and subject to political pressure which can be brought upon him in his position—is a great injustice to the public, the press and the Postmaster-General as well.

WANT POLITICS BARRED.

They hold that no political party should be left open to the shadow of an intimation of a wish to enact laws that may militate against the distribution of free speech upon the terms of exact equality.

If new means and methods of mail transportation are thought expedient let such means be adopted as will secure, without exception, equal opportunity to all publications.

The object of the placing on magazines and newspapers of a rate much below that of any other class of mail was for the very purpose of encouraging the circulation of news and literature of educational value.

We lose money on the transportation of newspapers and magazines, but other returns, compensations and rewards are reaped, in an informed public and unshackled press."

Senator Ashurst placed in evidence a letter from W. D. Brown, editor of the Rural Free Delivery News, stating that his publication was nearly ruined through an order issued by Postmaster-General Hitchcock in 1913 requiring it to send by freight instead of fast mail.

"We were obliged to change our publication from a monthly to weekly in order to hold our advertising and subscribers," said Mr. Brown. "The change cost us $100,000 in advertising contracts."

BOSTON CLUBMAN WEDS MAINE GIRL

Portland, Me., June 24.—Leonard Chase Wason, a Boston clubman, was married today to Mrs. Annie Belle Redlon at her residence in Emery street, by the Rev. Frank O. Erb, pastor of the Free Street Baptist Church. After the ceremony they left in an automobile for Canton, Mass., where Mr. Wason has a Summer home. Mr. Wason is president of the Albert Shaw Constructive Company, with offices on Beacon street, Boston. His Winter home is in Beacon street, Brookline.

SOUTH END WIDOW FOUND DEAD IN HOME

Mrs. Della Mahoney, a widow, who is said to have a son under mobilization at Framingham, was found dead in her room in Shawmut avenue, South End, today. Dr. Thomas E. Galvin of No. 121 Vernon street was called and said that death was probable due to natural causes. The medical examiner was notified.

TO SHOW "PREPARE" WAR FILM SUNDAY

A special performance of the film "How Britain Prepared" will be given at the Shubert Theatre Sunday evening, at 8:15. The authorities have decided that "How Britain Prepared" is such a timely and valuable lesson in preparedness and patriotism that permission has been granted to give this exhibition Sunday evening at the Shubert. The box office will open at 5 o'clock Sunday afternoon.

ADVANCE IN RETAIL HARD COAL PRICES

On Monday the Metropolitan Coal Company will advance all grades hard coal twenty-five cents a ton. The new prices will be fifty cents a ton higher than on July 1 a year ago.

BARON BEAN — Copyright, 1916, International News Service. — **No Use, They're Two Little Pals Together**

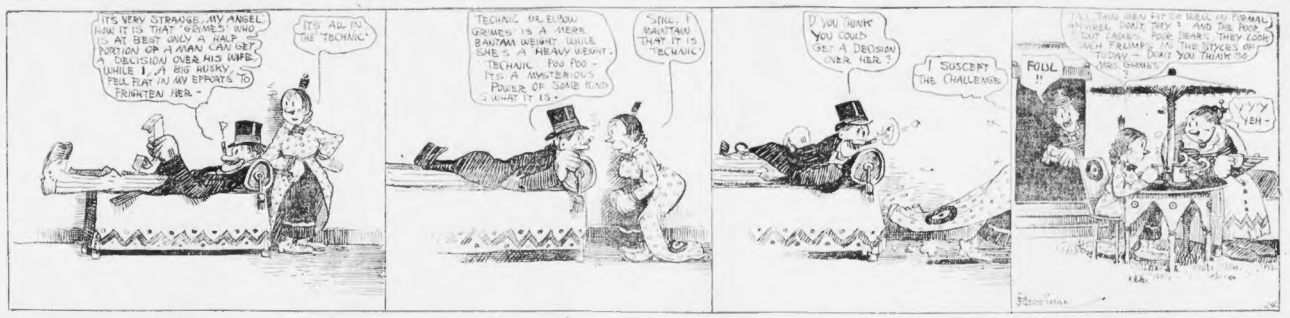
IT'S VERY STRANGE, MY ANGEL, HOW IT IS THAT "GRIMES" WHO IS AT BEST ONLY A HALF PORTION OF A MAN CAN GET A DECISION OVER HIS WIFE, WHILE I, A BIG HUSKY, FELL FLAT IN MY EFFORTS TO FRIGHTEN HER -
IT'S ALL IN THE "TECHNIC."
TECHNIC, HE ELBOW GRIMES" IS A MERE BANTAM WEIGHT, WHILE SHE'S A HEAVY WEIGHT. TECHNIC, FOO FOO - IT'S A MYSTERIOUS POWER OF SOME KIND - WHAT IT IS -
STILL, I MAINTAIN THAT IT IS "TECHNIC"
D YOU THINK YOU COULD GET A DECISION OVER HER?
I SUSCEPT THE CHALLENGE
I'LL THINK MAN FIT SO WELL IN FORMAL ANSWER, DON'T THEY ? AND THE POOR LITTLE LADIES - POOR DEARS - THEY LOOK SUCH FRUMPS IN THE STYLES OF TODAY - DON'T YOU THINK SO MRS. GRIMES?
FOUL !!
YAY-YEH-

ABIE THE AGENT — Copyright, 1916, International News Service—Registered United States Patent Office. — **There's One Way of Getting Even**

HELLO ABE
AHA - THAT GREFFER MINSKS VOICE IN BECK OF ME - NOW HE'LL BE HEDGING MY WAY THE WHOLE DAY AND LIVING ON ME!
I'M RIDING YOUR WAY!
THE LAST TIME THIS GREFTING BLUFFER WAS IN THE CAR WITH ME I HAD TO PAY - I'LL BE THE SAME THING TODAY!
NIX - NIX, ABE, PUT THAT MONEY IN YOUR POCKET - IT'S MY TURN TO PAY - YOU PAID THE LAST TIME!
WELL, MINSK, ALLARIGHT - FIGHT WITH YOU, I WOULDN'T
TWO
YOU KNOW I CANT CHANGE A $10 BILL!
ITS THE SMALLEST I GOT!
I'LL PAY THAT GREFFERS FARE AND THEN I'LL BORROW FIVE DOLLARS FROM HIM - HE CANT SAY HE AINT GOT IT!

POLLY AND HER PALS — Copyright, 1916, Newspaper Feature Service, Inc.—Registered U. S. Patent Office. Great Britain Rights Reserved. — **Stop Your Tickling, Sock**

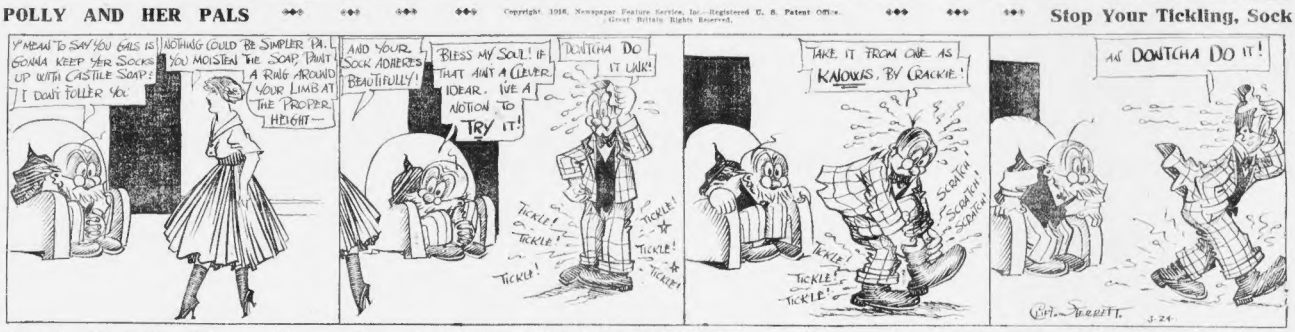
Y' MEAN TO SAY YOU GALS IS GOWNA KEEP YER SOCKS UP WITH CASTILE SOAP? I DON'T FOLLER YOU.
NOTHING COULD BE SIMPLER PA. YOU MOISTEN THE SOAP, PAINT A RING AROUND YOUR LIMB AT THE PROPER HEIGHT -
AND YOUR SOCK ADHERES BEAUTIFULLY!
BLESS MY SOUL! IF THAT AINT A CLEVER IDEAR. I'VE A NOTION TO TRY IT!
DONTCHA DO IT WORK?
TICKLE!
TAKE IT FROM ONE AS KNOWS, BY CRACKIE!
SCRATCH! SCRATCH! SCRATCH!
AS DONTCHA DO IT!

JERRY ON THE JOB — Copyright, 1916, International News Service—Registered United States Patent Office. — **Nothing Could Be Fairer Than That**

GIVE ME A ONE WAY TICKET TO "NEW MONIA!"
THIS WAY TO THE TICKET OFFICE.
HERE'VA SIR - ONE WAY TO "NEW MONIA" 50 ¢.
THAT'S PRETTY STIFF FOR ONE WAY -
50 ¢ AIN'T SO MUCH.
HUH? WHY IT'S ONLY 10 MILES - IT'S 5 ¢ A MILE - IS THAT CHEAP?
TRY OUR ONE WAY TICKETS
ROUND TRIP TICKETS CUT IN HALF
GO TO PANAMA FOR THE HOT WEATHER.
UPPER BERTHS REDUCED
CORRECT HALF HOURS.
I'LL GET IT.
ITS PRETTY REASONABLE BY THE HOUR - ONLY 25 CENTS.

KINNEY B. ALIVE — Copyright, 1916, International News Service. — **If You Borrow Sister's Panama, Spin a Better Yarn Than Kinney's**

OOOOHH-HH-W! SOME DICER BO, SOME DICER
ONE OF THOSE AMBI - SENTEROUS CRULLERS TOO, JUST WHAT I NEED TO GO TO MARY'S PARTY IN.
HELLO STEVE! KIN I BUY A HAIRCUT AND A SHAVE? NEXT? RIGHT WITH YOU KIDDO!
THAT WAS SOME SWA - HOLY SMOKE IT'S GONE. NOW, IN IN M - AWFUL JAM
SAY WHO WAS THAT COON WITH THE PANAMA HAT ON THAT WAS COMING OUT JUST AS I CAME IN?
AMATEUR NIGHT
JOE BRAZIL, THE NUT
THE BOY STOOD ON THE BURNING DECK AND THE TOP OF THE MAST ONLY REACHED HIS NECK - LONGFELLOW
I WILL NOW CHANGE EGGS INTO FRUIT. ONE EGG - TWO EGGS
THAT MAKES A PAIR. I WILL NOW DO IMITATIONS
MADAME X

CYCLIST KILLED IN CRASH WITH WAGON

Springfield, June 24—Robert H. Lawson, a bicycle rider from East Longmeadow, was instantly killed when he ran into the side of a wagon driven by Peter Edwards of Springfield, while riding on Main street last night. The death investigation will be conducted by Medical Examiner Coroner Edward F. Leary, who expressed the opinion that no blame rests upon the driver of the wagon. Lawson is survived by a wife and one child.

SHARKEY SAYS HE OWES $299,000

San Francisco, June 24—Tom Sharkey, ex-heavyweight prize fighter, filed a petition in bankruptcy in the Federal Court here, giving his liabilities as $299,000 and assets of $200. The assets consist of a claim for $250,000 to Sidney Story of New York, under the terms of an unfulfilled lease. Sharkey is manager of a steel plant in San Francisco.

Sunday Church Services

A LIST OF CHURCHES THAT EXTEND A HAND OF FELLOWSHIP TO YOU

Adventist.

Baptist.

Unitarian.

Pentecostal.

New Jerusalem.

Christadelphian.

Christian Scientist.

Congregationalist.

Divine Science.

Divine Thought.

Episcopal.

Higher Life.

Latter Day Saints.

Lutheran.

Methodist-Episcopal.

Miscellaneous.

New Thought.

Presbyterian.

Psychic Centre.

Rescue Mission.

Salvation Army.

Spiritualist.

Unitarian.

Vedanta.

Church News of Greater Boston

The Dramatic Universalist Home for aged Universalists at Foxboro was opened today with exercises which lasted all day.

Rev. Dr. Charles Conklin of Brookline gave a history of the home. The prayer of dedication was made by the Rev. F. A. Hodges, D. D., of Boston. Addresses of welcome were pronounced by the Rev. George E. Tongue, secretary of the Massachusetts Universalist convention. The home contains twenty-seven rooms, with an auditorium and chapel. Founded on the instances of applied Christianity being put forth in Massachusetts by the Universalist denomination.

The Congregational have established a church at Hanscom Field, the new aviation field, which is under the management of the Rev. C. S. Field of St. John's Episcopal Mission street, Hanscom Field.

Twenty-five ministers will attend the Baptist Young People's conference at the Massachusetts Agricultural College, Amherst, on July 12-14.

The Rev. George E. Shartzman has become pastor of the Church of the Messiah, Somerville Baptist Church.

The Rev. E. F. Merriam, D. D., of Detroit, who has been pastor of the Second church of the Watchman-Examiner, has resigned and will be succeeded by the Rev. J. K. Wilson, D. D., of Maine.

Seven evangelist meetings will be held in the Tremont Temple Baptist Church beginning November 13 as an outcome to the Sunday evangelistic services, which effort at that time in Boston.

Suffragan-Bishop B. H. Babcock of the Episcopal diocese of Massachusetts will spend the Summer at Watch Hill R. I., where he has a cottage.

Bishop William Lawrence will spend part of July and August at Star Island, where he is going to the general convention, which is to meet in Portland in September.

The Rev. Dr. Robert Stuart MacArthur, who has been acting pastor in the Dudley Street Baptist Church, will preach every Sunday in Tremont Temple during the months of July and August.

The First Baptist Church of Waverley has started a campaign to pay off its mortgage, amounting to $3,700, before June 15, 1917. To date there has been $2,000 pledged.

Mr. Shotchi B. Morihira was recently ordained a minister of the Japanese Union Congregational Church, Commonwealth avenue.

Union services of all the Boston Unitarian churches will begin tomorrow in the Church of the Disciples with the Rev. Paul Revere Frothingham as preacher. Next Sunday the Rev. Dr. Samuel A. Eliot will preach at Wollaston Unitarian Church.

Boston churches will observe Citizenship Sunday on July 2.

Dr. George W. Tupper, immigration secretary of the Y. M. C. A., will preach on "Why Boys and Girls Go Wrong," at Symphony Methodist Episcopal Church at the Isle of Shoals, next August 24. The Rev. Clarence B. Skinner of Tufts College will preach at Unity.

No Episcopal church in Greater Boston will be closed during the Summer.

Bishop W. P. Eveland of the Methodist episcopal church in Switzerland will speak before the New England Southwestern Institute at Lasell, Auburndale, June 25.

Boston University has 2,812 students—1,762 men and 919 women, 198 graduate students and 2,614 undergraduates—under the presidency of the Rev. Dr. Lemuel H. Murlin, D. D., a Methodist minister. The graduates received with height July 4 and last six weeks.

The Rev. Dr. Julius Bronson, superintendent of the Boston district, New England Methodist Episcopal, is recovering from an operation at the Deaconess Hospital. The Rev. Dr. Charles Moss, pastor of the First Baptist Church, Malden, is recovering from an operation at the Cambridge Hospital.

The Rev. Reginald A. Cutting of Somerville was ordained a minister of the Baptist denomination in Tremont Temple last evening, after being examined by the Rev. Dr. George F. Hone, the Rev. Dr. Frank W. Padelford and the Rev. Dr. Richard M. Vaughn, all of Newton Theological Institute.

The Almighty Church, with its archbishop, Justus J. Evers, D. D., and Bishop Frederick Selkridge, will begin services in Tremont Temple, Boston. It is engaged in a campaign to raise its $60 days $1,000,000 in cash to plant its name and righteousness among all races of mankind. It has branches in New York city and Springfield, and will begin a vigorous campaign in Boston in the weeks.

CAMBRIDGE MAN IS HURT BY RUTH'S CAR

George Ruth, the Red Sox pitcher, while riding in an automobile with his wife and baby, was run into on the Cambridge bridge Relief Hospital.

MARY A. MAHONEY HEADS PHONE GIRLS

Miss Mary A. Mahoney was elected president of the Telephone Operators' Union, defeating Miss Annie Molloy, who has been president of the union since its formation four years ago, at an election held in their quarters. Miss Mahoney received 416 votes to 250 votes for Miss Molloy.

Miss Anna M. O'Brien was elected recording secretary of the organization, receiving 340 votes and defeating Miss Alice Donovan, who received 324 votes.

MORE COUPLES GO TO GRETNA GREEN

Bellows Falls, Vt., June 24—Marriages increase were issued here yesterday, the first day for a few days of a new school, of High street, Boston, and Dorothy A. Brooks, of Hamilton street, Cambridge, Mass.; Benjamin Beckman, of Howard street, Providence, R. I., and Gladys M. Sage, of Nashua, N. H.; Joseph Constantinople, Boston, merchant, of marriage street, Boston, and Mary O. Plato, of Willow road, Nahant.

Summer Resorts.

OLD ELMS FARMS

Summer Cottages

ADAMS SHORE GOOD BUILT INS LOTS in the finest ... Also cottages for sale or to let. ... A. E. PENDLETON, 18 Tremont st., Boston.

Painting and Paperhanging.

Real Estate—Miscellaneous.

3 Family Quincy Bargain $3,000

6 ROOMS, improvements, good location; 15 minutes' ... investment; can arrange terms. B. F. BROWN ...

1156 Adams Shore Bargain $2,300

1154 MONTH; 6-room cottage, open plumbing, ... Apply to owner, Quincy Shore Drive, ... next single; easy terms; ... location; ... Quincy. ... 1372 Hancock st., Quincy. Tel. Quincy 1905. ... Beach ...

Real Estate—Miscellaneous.

Over 150 Homes Built On Our Properties

We have some attractive lots left in West Roxbury section of city to be built on to suit purchaser, with or without streets, ... lights and gas. ... Write for information how our customers ... homes ... by ... a building lot from us ... monthly, making no payments ... Deed in Case of Death, according to the ... Call at our office, or our representative will call at your home and give you ... details on request. ... INSTITUTION FOR REAL ESTATE TRUST, 131 Tremont St., Room 815-A, Boston. Tel. 6789 Beach.

BUNGALOW FREE

$100, $5 DOWN, $5 month, 10 minutes' ride ... Randolph; 40c round trip. Take ... line via Blue Hill Reservation, close to electric line ... free for cash purchase. ... Office open Sunday at 12. BARTLETT, 89 Court st.

9 ACRE FARMS, $75

$2 DOWN, $1 a week. ... Own a home and be independent for life; you can raise all your ... and vegetables, keep chickens, ... family in comfort, health and happiness, good ... to school, ... Reservation and ... among lakes. BARTLETT, 89 Court st.

WE CARRY A FULL LINE OF PLUMBING AND HEATING SUPPLIES AND BOATS. Why not come in and select your own materials? ... AT WHOLESALE PRICES! BOSTON PLUMBING & LIGHTING CO., 1-3 Merrimac st., Boston. TEL. HAY 4100-4101.

HOUGH'S NECK BARGAIN

6-RM. COTTAGE, open plumbing, tile, lights, set tubs, ... Only $100 cash; $20 a month; $12 mo. ... W. A. DUNHAM, 10 Tremont st., or 1 BEACH ST., Hough's Neck. Take Nantasket or Palmer sts.

PAINT $1.25 ... 48 SHADES ... Varnishes, Stains, Enamels, Floor Paints, etc. PALFET PAINT WAREHOUSE, 78 PEARL ST.

CAMP LOTS.

SILVER LAKE—Owner of 11 lots will sell cheap for quick sale—any one or more. 31 44, Boston American.

CHOICE WALL PAPERS SEE US AND SAVE MONEY

HICKEY'S, 180 Tremont st., near Bromfield st.

✓ NEWEST WALL PAPERS ... ALFRED PEATS CO. ... Boston's ... shop.

THE WAY TO COOK ... THE ELECTRIC WAY. RANGE DEPT., OXFORD 5100.

$100, $2 DOWN, $1 weekly. ... Residence or Camp, 12 miles out; one acre with ... $1,000. ... BARTLETT, 89 Court st.

$350, $10 DOWN, $5 month. ... bungalow, ... lot. Beach st., Revere. ... BARTLETT, 89 Court st.

$700, $10 DOWN, $10 month. ... house, ... lot. BARTLETT, 89 Court st.

$500, $5 DOWN, $5 month. ... bungalow, ... lot. Beach st., Revere. ... BARTLETT, 89 Court st.

$350, BARTLETT, 89 Court st.

$1,000—Owner ... Apply at office, 1st, D. ... AHERN, 4930 Wash. st., Rox.

Real Estate—Roxbury

SPECIALS THIS WEEK

ROXBURY—5-rm. bng., 17 rms., all mod. ... in A No. 1 condition; rents for $24 mo., could ... for $1,000 cash. ... 6-rm. bng., all mod. ... sell on easy terms to any party; price ... Consult RESLAN & SON.

LAND WANTED—Ready to buy land near ... Boston; will pay cash for ... Have ... right. Bring deed, etc., to 75 Washington st., Room 1.

MUST SELL my 4-room house, steam heat, ... bathroom, ... MR. INNES, 24 ... West ... Boston.

WILMINGTON—Bungalow, new, good ... all improvements; ... Chelsea.

$2,100—MALDEN—6 rms., all mod. ... lot; ... Apply A. J. ... 1 Pearl st., Malden.

$2,900—MALDEN—6 rms., all mod. ... lot; ... Apply A. J. ... 1 Pearl st., Malden.

$2,900—MALDEN—6 rms., all mod. ... lot; ... Apply A. J. ... 1 Pearl st., Malden.

MULLEN, 98 Hanover st., Everett. ... 2300 R.

SACRIFICE NEW HOUSE $4,500. Beach Bluff, Swampscott; phone 819 Lynn.

Real Estate—Miscellaneous.

BRAND new 2-family, all in bathroom, ... steam heaters, electric lights, combination ranges, all brass plumbing, ... shades, gas and electric fixtures, ... entrances, grandfloor ... Apply to owner, BRAYLEY & KNOWLES, 699 Broadway, ...

PROSPECT HILL DISTRICT—2-family, 11 rooms, ... steam heat, ... bathroom, ... finished attic, price $3,200; also 2-fam., 6 and 7 rooms, ... $2,800 and $3,100; ... $50 cash and $25 mo. ... BRAYLEY & KNOWLES, 699 Broadway.

MINIATURE CITY, built for the convertible Home Building Association, 17 acres, ... out of Boston; best ... and ... in ... Greater Boston; sold ... easy terms; ... $1,000 cash; ... Somerville; ... 2700; ask for booklet.

A BARGAIN—Owner ... must sell; ... gas, elec. lights, ... st., Boston; ... 6 rooms, set water heater, ... 2 family house; price $3,000. ... BARTLETT, 89 Court st.

Real Estate—Somerville

12 ROOM 2-family house, all the latest improvements, ... Somerville; price $5,200. ... Somerville; ... 2700; ask for booklet.

A BARGAIN—Owner ... must sell; ... gas, elec. lights, ... st., Boston; ... 6 rooms, set water heater, ... 2 family house; price $3,000. ... BARTLETT, 89 Court st.

WORKINGMAN'S HOME—2-family house, 10 rooms, sep. furnaces, set tubs, open plumbing, ... lights, ... lot; price $3,000. ... to E. A. TAYLOR, 28 Cedar st., West Somerville.

12 ROOM 2-family house, all the latest improvements, ... Somerville; price $5,200. ... WARDE & RAND, ... Winter Hill, Somerville.

11 ROOMS and rec. hall, steam heat, electric lights, ... set tubs, ... lot; price $5,500; ... $1,000 cash. ... WARDE & RAND, ... Winter Hill, Somerville.

SOMERVILLE HOME BUILDING ASSOCIATION offers ... of modern houses in New England ... Somerville.

WILL SELL my 2-family house, 12 rooms, ... good repair, large lot, fine location, ... $4,000 cash. Apply to owner, 9 ... gage. ... Box 61, West Somerville.

14 ROOM 2-family house, all the latest improvements; ... $500 down, ... payments. ... BRAYLEY & KNOWLES, ... Broadway, ...

Real Estate—Stoneham.

STONEHAM—Will pay cash for one or ... family house; ... Address East Boston Post Office Box 105.

Real Estate—Watertown.

NEW 2-family houses, just finished, up-to-date, all latest improvements, located in best parts of Watertown; ... minutes to Park st. subway; ... minutes to Arlington; ... minutes to Waltham; ... minutes to Mt. Auburn cemetery; ... minutes to Boston; ... hour ... Watertown; tel. 377 Newton North.

Real Estate—West End.

WEST END property for sale, four apartment houses, ... to ... rents for $1,000 per year; will sell $3,000. Apply to MR. SPIRITT, 35 ... st.

WEST END—Two brick houses, $2,600 each; ... $2,000. Box 2701, Boston.

Real Estate—West Newton.

FOR SALE—Single house, 6 rooms, all mod. ... improvements, ... lot, 50x150; ... fruit trees, ... house; ... 5,000. ... WARREN ... West Newton.

Real Estate—Mortgages.

MONEY for first and second mortgages, ... and ... loans on real estate; ... to suburbs. ... ARTHUR LEWITCH, 21 School st., Room 1. Main 6417-6418.

$1ST AND 2ND mortgages from $300 up. ... WOOD, 7 Water st., evenings 156 Dartmouth st.

YOU WANT a second mortgage on your home at low rates, address D. O. Box 2102, Boston.

MONEY for first and second mtgs., F. E. HOOD, 39 Bromfield st., 3d fl. Tel. 7727 ...

MONEY for 2d mortgages, city or suburbs. ALBERT AMMANN, 30 State st., F. H. 3742.

Real Estate Auctions.

HERBERT S. FROST, Auctioneer, 84 STATE ST., Boston.

54 WAYLAND ST.

Dorchester, near Bird-St. Station

WEDNESDAY, June 28, at 10 A. M. ... sale or ... will be sold at Public Auction ... premises, ... single house ... with large reception hall, ... all hardwood floors, ... set tubs, ... lot 40x100. ... house could be arranged for two families if desired; ... can be seen any time prior to sale; ... at your own price; can be seen any time. $100 at sale; further particulars at Auctioneer.

Business Property

WILL LEASE

NEW BUILDING 18 Everett ... bowling alleys, ... Apply to ... Everett bowling ... Tel. Main 2317.

TAILOR STORE

TO LET, all fitted up for business. ... Apply 1 Bowdoin sq.

TO LET—20 minutes from Park st., desirable ... with ... Apply to owner, only ... steam heated. Apply HORN BROS., 25 Merchants row, Room 501.

TO LET—Part of store on main thoroughfare, ... Apply to owner, 1 Bright pastry; references required. Apply 132 Hanover st., Boston.

TO LET—A four-story brick factory building containing 30,000 ft. floor space, ... ventilated, ... steam heat, ... elevator; rate of insurance, 42 cts. Boston American.

STORES—Improved, corner Salem st. and Broadway; drug store, tailor, laundry, shoe repair, ... Apply on premises to owner, 1070 Salem st., tel. Malden 1235-W.

2-FAMILY house, handy to cars, all improvements, ... hot, gas lights, price $3,500. Apply to DAGGETT, 1362 Blue Hill ave., opposite Walk Hill st.

Real Estate—Medford.

FOR SALE CHEAP.

2-FAMILY, 5-6 rooms, with every known improvement; ... cash or ... price $3,900; easy terms. FRED R. MOORE & CO., Tel. Med. 900. ... the size or ... Medford st., Sullivan sq., get off at Salem st. ... car line, walk 2 blocks to ... station.

FOR SALE—COLLEGE FIELD, MEDFORD, 4 HILLS AND new 2-fam. house, ... all rented to steady tenants; will sell cheap ... terms; write OWAIN, 31 Bacon st., Somerville.

MEDFORD BARGAIN.

BRAND new 2-fam. house, 5 and 7 rooms, all modern ... with trade for lot of land in ... Medford. Med. 1050.

WILL PAY CASH for one or two-family house, ... to Medford. Give full particulars. Address East Boston Post Office Box 101.

Real Estate—North Cambridge.

NO. CAMBRIDGE—Two ... terms, modern ... 2-fam. house, on quiet street; all separate, all modern improvements; ... $8,000. ... Box 126, Cambridgeport Station.

Real Estate—Reading.

WILL PAY CASH for 1 or 2-family house, ... anywhere in Reading, from owners only. Address East Boston Post Office Box 101.

Real Estate—Roslindale.

SELL your business and rent your apartments by ... Boston American. ... Call or write ... ESTATE CO., 19 Birch st., opposite Roslindale sq. ... Roslindale. ... Open evenings. Call and look and then ...

Real Estate—Roxbury

SPECIALS THIS WEEK

ROXBURY—5-rm. bng., 17 rms., all mod. ... in A No. 1 condition; rents for $24 mo., could ... for $1,000 cash. ... 6-rm. bng., all mod. ... sell on easy terms to any party; price ... Consult RESLAN & SON.

BOSTON—5-rm. cottage, ... in need of repair, $1100 ... ft. in lot; in Dalton section; will sell ... easy terms for ... $950 cash; can be improved. Consult RESLAN & SON, 1158 Columbus av., Roxbury Crossing, Mass.

A. N.—WATCH OUR WEEKLY SPECIALS.

2-FAMILY BARGAIN

7 ROOMS in ... above 2-fam. house, ... sound, ... Island house. Tel. MR. CURTIS, 2588 Dor.

TWO-FAMILY dwelling, 11 rooms, sound, $5,500; sell for $4,500. Terms. Tel. Main 2517.

Real Estate—Saugus.

7 ROOMS, fruit trees, bananas, ... central; ... 2 trains. WALTER PRATT, ...

8 ROOMS, 4½ acres, garage, 8 hens, $3,800. WALTER PRATT, 13 Washington st., Chelsea.

Real Estate—Somerville

BRAND new 2-family, all in bathroom, ... steam heaters, electric lights, combination ranges, all brass plumbing, ... shades, gas and electric fixtures, ... entrances, grandfloor ... Apply to owner, BRAYLEY & KNOWLES, 699 Broadway, ...

PROSPECT HILL DISTRICT—2-family, 11 rooms, ... steam heat, ... bathroom, ... finished attic, price $3,200; also 2-fam., 6 and 7 rooms, ... $2,800 and $3,100; ... $50 cash and $25 mo. ... BRAYLEY & KNOWLES, 699 Broadway.

MINIATURE CITY, built for the convertible Home Building Association, 17 acres, ... out of Boston; best ... and ... in ... Greater Boston; sold ... easy terms; ... $1,000 cash; ... Somerville; ... 2700; ask for booklet.

A BARGAIN—Owner ... must sell; ... gas, elec. lights, ... st., Boston; ... 6 rooms, set water heater, ... 2 family house; price $3,000. ... BARTLETT, 89 Court st.

WORKINGMAN'S HOME—2-family house, 10 rooms, sep. furnaces, set tubs, open plumbing, ... lights, ... lot; price $3,000. ... to E. A. TAYLOR, 28 Cedar st., West Somerville.

12 ROOM 2-family house, all the latest improvements, ... Somerville; price $5,200. ... WARDE & RAND, ... Winter Hill, Somerville.

11 ROOMS and rec. hall, steam heat, electric lights, ... set tubs, ... lot; price $5,500; ... $1,000 cash. ... WARDE & RAND, ... Winter Hill, Somerville.

SOMERVILLE HOME BUILDING ASSOCIATION offers ... of modern houses in New England ... Somerville.

WILL SELL my 2-family house, 12 rooms, ... good repair, large lot, fine location, ... $4,000 cash. Apply to owner, 9 ... gage. ... Box 61, West Somerville.

14 ROOM 2-family house, all the latest improvements; ... $500 down, ... payments. ... BRAYLEY & KNOWLES, ... Broadway, ...

Real Estate—Stoneham.

STONEHAM—Will pay cash for one or ... family house; ... Address East Boston Post Office Box 105.

Real Estate—Watertown.

NEW 2-family houses, just finished, up-to-date, all latest improvements, located in best parts of Watertown; ... minutes to Park st. subway; ... minutes to Arlington; ... minutes to Waltham; ... minutes to Mt. Auburn cemetery; ... minutes to Boston; ... hour ... Watertown; tel. 377 Newton North.

Real Estate—West End.

WEST END property for sale, four apartment houses, ... to ... rents for $1,000 per year; will sell $3,000. Apply to MR. SPIRITT, 35 ... st.

WEST END—Two brick houses, $2,600 each; ... $2,000. Box 2701, Boston.

Real Estate—West Newton.

FOR SALE—Single house, 6 rooms, all mod. ... improvements, ... lot, 50x150; ... fruit trees, ... house; ... 5,000. ... WARREN ... West Newton.

Real Estate—Mortgages.

MONEY for first and second mtgs., F. E. HOOD, 39 Bromfield st., 3d fl. Tel. 7727 ...

MONEY for 2d mortgages, city or suburbs. ALBERT AMMANN, 30 State st., F. H. 3742.

Real Estate Auctions.

HERBERT S. FROST, Auctioneer, 84 STATE ST., Boston.

54 WAYLAND ST.

Dorchester, near Bird-St. Station

WEDNESDAY, June 28, at 10 A. M. ... sale or ... will be sold at Public Auction ... premises, ... single house ... with large reception hall, ... all hardwood floors, ... set tubs, ... lot 40x100. ... house could be arranged for two families if desired; ... can be seen any time prior to sale; ... at your own price; can be seen any time. $100 at sale; further particulars at Auctioneer.

Business Property

WILL LEASE

NEW BUILDING 18 Everett ... bowling alleys, ... Apply to ... Everett bowling ... Tel. Main 2317.

TAILOR STORE

TO LET, all fitted up for business. ... Apply 1 Bowdoin sq.

TO LET—20 minutes from Park st., desirable ... with ... Apply to owner, only ... steam heated. Apply HORN BROS., 25 Merchants row, Room 501.

TO LET—Part of store on main thoroughfare, ... Apply to owner, 1 Bright pastry; references required. Apply 132 Hanover st., Boston.

TO LET—A four-story brick factory building containing 30,000 ft. floor space, ... ventilated, ... steam heat, ... elevator; rate of insurance, 42 cts. Boston American.

STORES—Improved, corner Salem st. and Broadway; drug store, tailor, laundry, shoe repair, ... Apply on premises to owner, 1070 Salem st., tel. Malden 1235-W.

2-FAMILY house, handy to cars, all improvements, ... hot, gas lights, price $3,500. Apply to DAGGETT, 1362 Blue Hill ave., opposite Walk Hill st.

Real Estate—Medford.

FOR SALE CHEAP.

2-FAMILY, 5-6 rooms, with every known improvement; ... cash or ... price $3,900; easy terms. FRED R. MOORE & CO., Tel. Med. 900. ... the size or ... Medford st., Sullivan sq., get off at Salem st. ... car line, walk 2 blocks to ... station.

FOR SALE—COLLEGE FIELD, MEDFORD, 4 HILLS AND new 2-fam. house, ... all rented to steady tenants; will sell cheap ... terms; write OWAIN, 31 Bacon st., Somerville.

MEDFORD BARGAIN.

BRAND new 2-fam. house, 5 and 7 rooms, all modern ... with trade for lot of land in ... Medford. Med. 1050.

WILL PAY CASH for one or two-family house, ... to Medford. Give full particulars. Address East Boston Post Office Box 101.

Real Estate—North Cambridge.

NO. CAMBRIDGE—Two ... terms, modern ... 2-fam. house, on quiet street; all separate, all modern improvements; ... $8,000. ... Box 126, Cambridgeport Station.

Real Estate—Reading.

WILL PAY CASH for 1 or 2-family house, ... anywhere in Reading, from owners only. Address East Boston Post Office Box 101.

Real Estate—Roslindale.

SELL your business and rent your apartments by ... Boston American. ... Call or write ... ESTATE CO., 19 Birch st., opposite Roslindale sq. ... Roslindale. ... Open evenings. Call and look and then ...

Real Estate—Roxbury

SPECIALS THIS WEEK

ROXBURY—5-rm. bng., 17 rms., all mod. ... in A No. 1 condition; rents for $24 mo., could ... for $1,000 cash. ... 6-rm. bng., all mod. ... sell on easy terms to any party; price ... Consult RESLAN & SON.

BOSTON—5-rm. cottage, ... in need of repair, $1100 ... ft. in lot; in Dalton section; will sell ... easy terms for ... $950 cash; can be improved. Consult RESLAN & SON, 1158 Columbus av., Roxbury Crossing, Mass.

A. N.—WATCH OUR WEEKLY SPECIALS.

2-FAMILY BARGAIN

7 ROOMS in ... above 2-fam. house, ... sound, ... Island house. Tel. MR. CURTIS, 2588 Dor.

TWO-FAMILY dwelling, 11 rooms, sound, $5,500; sell for $4,500. Terms. Tel. Main 2517.

Real Estate—Saugus.

7 ROOMS, fruit trees, bananas, ... central; ... 2 trains. WALTER PRATT, ...

8 ROOMS, 4½ acres, garage, 8 hens, $3,800. WALTER PRATT, 13 Washington st., Chelsea.

Apartments—Somerville

BRAND new 2-family, all in bathroom, ... steam heaters, electric lights, combination ranges, all brass plumbing, ... shades, gas and electric fixtures, ... entrances, grandfloor ... Apply to owner, BRAYLEY & KNOWLES, 699 Broadway, ...

PROSPECT HILL DISTRICT—2-family, 11 rooms, ... steam heat, ... bathroom, ... finished attic, price $3,200; also 2-fam., 6 and 7 rooms, ... $2,800 and $3,100; ... $50 cash and $25 mo. ... BRAYLEY & KNOWLES, 699 Broadway.

MINIATURE CITY, built for the convertible Home Building Association, 17 acres, ... out of Boston; best ... and ... in ... Greater Boston; sold ... easy terms; ... $1,000 cash; ... Somerville; ... 2700; ask for booklet.

A BARGAIN—Owner ... must sell; ... gas, elec. lights, ... st., Boston; ... 6 rooms, set water heater, ... 2 family house; price $3,000. ... BARTLETT, 89 Court st.

WORKINGMAN'S HOME—2-family house, 10 rooms, sep. furnaces, set tubs, open plumbing, ... lights, ... lot; price $3,000. ... to E. A. TAYLOR, 28 Cedar st., West Somerville.

12 ROOM 2-family house, all the latest improvements, ... Somerville; price $5,200. ... WARDE & RAND, ... Winter Hill, Somerville.

11 ROOMS and rec. hall, steam heat, electric lights, ... set tubs, ... lot; price $5,500; ... $1,000 cash. ... WARDE & RAND, ... Winter Hill, Somerville.

SOMERVILLE HOME BUILDING ASSOCIATION offers ... of modern houses in New England ... Somerville.

WILL SELL my 2-family house, 12 rooms, ... good repair, large lot, fine location, ... $4,000 cash. Apply to owner, 9 ... gage. ... Box 61, West Somerville.

14 ROOM 2-family house, all the latest improvements; ... $500 down, ... payments. ... BRAYLEY & KNOWLES, ... Broadway, ...

Apartments—Cambridge.

ELEGANT, ... apartment, ... 5 rooms, ... heated, ... $25 and $30. ... Apply ... Cambridge st., ... Central sq., Cambridge; see JANITOR.

CAMBRIDGE—Modern ... apartments, ... 5 rooms, ... bath, ... steam heat, ... set tubs, ... lot; ... $30 and $35. ... BARTLETT, 89 Court st.

HAMILTON ST., 145—4 large rooms, bath, ... all improvements.

Apartments—Dorchester.

5 ROOMS and recreation hall in new Colonial ... Dorchester, ... minutes from ... all ... improvements, ... bath, ... set tubs, ... shades, ... gas fixtures, ... Apply owner 84 Train st., Dor. Tel. 6267-W.

DORCHESTER, Ashmont, Mattapan, large ... 1 to 3 rms. suites, $12-$25, some heated ... Apply to Harvard Station.

DORCHESTER—To let, 4 and 5-room suites, ... $15. Apply at 2 Train st., Dor. Tel. 2294-M.

ELEGANT flat last suites, 2 and 3-family houses, $20 to $26. A. F. HALL, 368 Washington st.

3-ROOM suite, $22; 4-room, $28; heat, ... Apply 1 Ida st., Franklin Park. 875-M Dor.

3-ROOM suite, $22; 4-room, $28; heat, ... Apply 1 Ida st., Franklin Park. 875-M Dor.

3 RENT FREE—7 fine rooms, all ... good street, $23. 99 Savin Hill av., ... Dor.

UPHAM'S COR.—Fine, 2, 3 and 4 room ... $13, $15, $17.50. ... F. A. HEATH, 114 Bromfield st., Room 1002.

GET MOVING—Let us ... Call or write ... CO., 581 Wash. st., Dor., Codman sq.

42 SAXTON ST.—$18 a month, suite of four ... bath, set tubs. ... Apply on premises.

28 CHESHIRE ST., Dor.—First-class ... 5 rooms, bath, set tubs. Dor. 1125-J.

DORCHESTER—Five flat, 5 rooms, bath, ... set tubs. ... 29 Beach st.

3-ST. rooms, modern improvements, $17. 299 Harvard st., Harvard Station.

3-ROOM apt., bath, ... new, near trains, electric ... 5 Maryland st.

5 ROOMS, all ... new condition, 53-59 ... 4 Hewlett pl., ... 6117-W Dor.

Apartments—Jamaica Plain

WEST WALNUT PK., 4—Cor. Col. av., ... bath, $16. W. H. CORNER, 1053 Tremont st.

6 ROOMS, shades, garden, all ... 969 Centre st., J. P. Tel. 1382 Jamaica.

3 RENT FREE—3 new rooms, all ... 3 Hewlett pl., ... Dor. 6117-W.

Apartments—Mattapan.

5 ROOMS, suite one cabinet type, three flats, ... to let; ... Mattapan sq.

6 ROOMS, all ... new; plumbing, all ... and closet; ... $24 mo. ... 21 Dix st., 1st fl.

Apartments—Medford

50 APARTMENTS to rent, $12 to $20; come to Medford to live; ... and healthy; our new ... friends, ... neighbors, new houses, cars ... Medford sq., ... Medford st., get off at ... Apply to owner, 1 Sagamore st., Medford.

5-ROOM apt., ... bath, set tubs, ... lot; ... $20 mo. ... 9 Sagamore st., Medford.

5 ROOMS, all ... new; ... condition, 53-59 ... 4 Hewlett pl., ... 6117-W Dor.

Apartments—Jamaica Plain

WEST WALNUT PK., 4—Cor. Col. av., ... bath, $16. W. H. CORNER, 1053 Tremont st.

6 ROOMS, shades, garden, all ... 969 Centre st., J. P. Tel. 1382 Jamaica.

3 RENT FREE—3 new rooms, all ... 3 Hewlett pl., ... Dor. 6117-W.

Apartments—Mattapan.

5 ROOMS, suite one cabinet type, three flats, ... to let; ... Mattapan sq.

6 ROOMS, all ... new; plumbing, all ... and closet; ... $24 mo. ... 21 Dix st., 1st fl.

Apartments—Medford

50 APARTMENTS to rent, $12 to $20; come to Medford to live; ... and healthy; our new ... friends, ... neighbors, new houses, cars ... Medford sq., ... Medford st., get off at ... Apply to owner, 1 Sagamore st., Medford.

5-ROOM apt., ... bath, set tubs, ... lot; ... $20 mo. ... 9 Sagamore st., Medford.

Apartments—Melrose.

PINE sqr., new flats, new plumbing, all ... and closet; ... low rent, $24 mo. ... 21 Dix st., 1st fl. 2074.

Apartments—Revere.

3-ROOM suite furnished or new house, ... bath. 99 Beachmont av., Revere. Tel. 328-W.

Apartments—Roxbury.

KENNEY'S WONDERFUL APARTMENT ... 1, 2, 3, 4, 5, 6, 7 rooms, ... $24 month; ... 4, 5, 6 rooms, ... $18 month; ... 4, 5, 6 rooms, ... $15 month; practically every desirable vacancy in Dorchester and Roxbury; ... KENNEY, 1 Scott st., S. W. KENNEY & SON, 200 Warren st., Roxbury. Tel. Roxbury 1.

TO LET—Suite 3-4 rooms, all ... 285, ... Dudley st., Roxbury. Tel. 1382 Rox. OWEN HARDWARE CO., 285 Blue Hill av., Roxbury.

A CUTE kitchenette suite, 2 rooms, bath ... $20. Also ... 3-room suite, ... bath, ... $20. Also ... 3-room suite, ... bath, ... $25. Also ... 2-3-4-5-6 rooms, $18-$25-$35-$45. ... Dudley st., Roxbury. Tel. 1382 Roxbury. ... CONVENIENCY CO., 221 Glenway st.

ROXBURY—6-8 rms., $24-$26, heated, ... gas. Call Cabelon st., ... Brookline 2471-R.

3-ROOM suite, ... bath, set tubs, ... lot; ... $20 mo. ... 9 Sagamore st., Medford.

Apartments—South End

COR. WASHINGTON and Pelham sts., 4 rooms, ... bath, ... Apply ... 1109 Washington st.

WORCESTER SQ., 38—Flats of 2, 3, 4 rooms, ... bath, ... set tubs, ... lot; ... to ... Apply ... Sunday included. 2 to 6.

HANOVER ST., 1—Flat of 4 rooms, ... bath, ... set tubs, ... lot; ... $20 mo. ... Apply 96 West Brookline st., ... Boston. Tel. Tremont 1000.

HANOVER ST., 1—Flat of 4 rooms, ... bath, ... set tubs, ... lot; ... $20 mo. ... Apply 96 West Brookline st., ... Boston. Tel. Tremont 1000.

Apartments—Somerville.

NEW 5-room apartments, $22; all improvements, ... Somerville. HOUSE DOCTOR, 1 Inman sq., Somerville; tel. 2730.

NEW 5-room apartments, $22; all improvements, ... Somerville. HOUSE DOCTOR, 1 Inman sq., Somerville; tel. 2730.

Apartments—Watertown.

NEW FLAT, $25.

WATERTOWN—In convenient location, now ... 6 rooms, all modern conveniences. HOUSE DOCTOR, 1 Inman sq., Somerville; tel. 2730.

Apartments—West End.

3 AND 4-ROOM suites to let, all modern ... Apply ... Sts. Green or ... 1 Fremont Bldg.

Apartments—West Somerville

TO LET—98 Josephine av.; 6 rooms, newly papered and painted, up to date, with all latest improvements; ... to responsible tenant only.

Apartments—Winthrop.

ON THE Crest, houses of 8, 10 and 12 rooms, ... and ... Apply HUB HOME BUILDING ASSOCIATION, 1 Milk st., Room 1001.

MAID—Wanted; for general housework; must be ... for ... work in suburbs; ... wages within reason will be paid. Apply to C. STONE, 290 Commonwealth av., Boston.

RAG SORTERS—Wanted; ... 20c per 100 lbs. ... $2 per day ... for Mon. ... for Mon. worsteds, $13 to $15 for ... graders of ... Apply ... Tuesday, ... Tuesday, ... Tuesday, ... SALTER & SONS, cor. Spruce and Summer sts., Dedham.

SEAMSTRESS—First-class, wanted at once, ... SMITH & ... Brighton st., Allston. Tel. Brighton 2774-W.

WAITRESS—Experienced; ... wanted. TAMAN'S LUNCH, 682 Main st., Malden.

WAITRESSES—Noon waitresses; no Sunday duties; ... Apply ... Washington st.

WOMEN—Convenient clerks, $10 month. Room examinations coming; ... position ... Boston. FRANKLIN INSTITUTE, Dept. 614 F, Rochester, N. Y.

Male Situations Wanted.

CHEMIST—With private laboratory, wants chemical work; ... Boston American.

JANITOR—Young man wants position as janitor; can do painting and paperhanging. 9 Bartlett st., Boston.

OFFICE MAN—Experienced, desires position with reliable concern. 31 44, Boston American.

PAINTER—Married all-round painter wants work; ... A. M., 97 Appleton st., city.

WINDOW CLEANER—Man wants work cleaning windows, ... Boston American.

YOUNG MAN—Desires position of any kind; not afraid of work. WILLIAM ONEILL, 45 Warren st., North End.

Male Help Wanted.

AGENTS—Wanted, good, ... agents to sell land. Apply at 9-36, 75 Washington st., Malden.

BAKER—Tubed hand and baker's helper. 64 Brookline st., Cambridge.

B

Male Help Wanted.

Continued from Preceding Page.

Wanted 1,000 Men

A-1 TOOL and gage makers, experienced; also one to assume drilling machine work; assemblers, fitters, milling, drilling, boring, tool lathe hands, experienced gun barrel drillers, riflers and straightheners, also woodworkers for pattern department; men to act as foremen; shop experience; highest wages paid; all shops now established in most all manufacturing departments; excellent working conditions; new plant in the best wood district; factories, sanitary, perfect light and equipped with the latest time machines. THE REMINGTON ARMS CO., Bradley Dept., 40 Court st., Boston, Mass., or Boston av., Bridgeport, Ct.

Freight Handlers Wanted

To take places of laborers gone out. Strike on. Apply at once to STEVEDORE.

Merchants & Miners Trans. Co.
PIER 2, NORTHERN AVE.
SOUTH BOSTON.

2 Auto Mechanics

1 WASHER FOR DAYS
1 NIGHT MAN AND WASHER
APPLY 1 HAWKINS ST., BOSTON, MASS.

BOSTON AUTO SCHOOL

LATEST CARS, actual repair work. Diploma given, honest, reliable; send stamp for circular. BONNER & CO., Prop., 222 Columbus av.

GROCERY CLERK

STEADY position, with rapid advancement, for experienced man; call 9 a. m. to 11. 245 South st., Roxbury.

FOUNDRY

CRIPPERS and helpers wanted. HARLESTON SQ. FOUNDRY, 159 Gibson st., Dorchester.

TEN SHIP JOINERS at once. FORE RIVER SHIPBUILDING CORPORATION, Quincy, Mass.

Bricklayers and Laborers

WANTED at Belmont High School, LEIGHTON MCINTOSH.

BOILERMAKER'S and helpers wanted. WHOLEY BOILER WORKS, 95 Whipple st., Providence, R. I.

LABORERS

WANTED. Apply GRIFFIN WHEEL CO., 40 Cottrell av., Chelsea.

BUILDING MOVERS WANTED
HARRY ALLEN & SON, 1 Allen av.

BRICKLAYERS wanted, 5 union men, wages 70c per hour. Apply to FOSTER & MORRISON CONSTRUCTION CO., Woonsocket, Mass.

DETECTIVES—To learn; money made while learning; experience every case; write BARRETT, Career Bldg., 41 Tremont st., rm. 803.

DO YOU WANT position for life, with big pay, short hours and some advancement? Are you willing to learn the most interesting book DX 504 tells how to get an appointment. Address DOUGLAS, Box 504, Boston.

ENGINEERS and FIREMEN instructed for license; no charge to learn; by the recognized school. James Cowie, M. E., instructor. TAFT-PEIRCE SCHOOL, 37 Temple pl., cor. Haverhill st.; free catalog. ALWAYS OPEN.

ELEVATOR BOY—Wanted, for hotel, $7. 50. Main st., Charlestown.

ELEVATOR BOY—Wanted, for hotel, $7. 50. FRITZ, 72 and 74 Stanhope st.

ELEVATOR BOY—Wanted, for hotel, $7. 50. Main st., Charlestown.

EXPERIENCED men to make salt water taffy. Apply to STONE, Paragon Park, Nantasket.

EXPERIENCED MAN to do all handles in printing office. Apply to ROBERT MORSS & HOWARD COMPANY, 27 Beach st., city.

FIREMAN, licensed engineer, also first or second class. Apply in person, N. E. MFG. CO., North Main st., Malden.

GENERAL WORK—Wanted, help for general work at small mill. Apply to ELIOT MILLS, INC., South Natick, Mass.; only 17 miles from Boston on Worcester line; trolley line connects.

GOOD MAN wanted for new auto specialty; positively eliminates spark plug troubles. V. GOTLIEB, Malden, Mass.

HAND LASTERS—Wanted at EVERETT STOCK & LEATHER CO., rear 159 Broadway, Everett.

HELPER—Young man helper on ice wagon, must be willing to learn trade; steady job for right party. J. R. DOWNING CO., 128 Kneeland st., Boston.

HELP WANTED at once; labor trouble. Apply to Superintendent, ROOM 1, 1 Thompson Williams st., Chelsea, Mass.

HORSESHOER—Young man with some experience at horseshoeing business. Apply J. J. TIVNAN, 7 Bromfield st., Boston.

JANITOR—Man and wife to act as janitor for apartment house in West End. Apply 922 Tremont st.

KITCHEN MAN, wanted at once at HOWARD JOHNSON'S, 1363 Washington st.

LABOR FOREMAN—Wanted, experienced in sheet pulling and sheeting buildings; must be hustler. Apply between 9 and 10 a. m. to SUPERINTENDENT, 19 Hughes st., near Dorchester st.

LABORERS—Pick and shovel laborers wanted. At 1705 Commonwealth av.

MACHINISTS wanted; permanent; steady work; state wages. MERRIMAC CHEMICAL CO., North Woburn, Mass. Apply in person.

MEAT and FISH CUTTER—Wanted, a grocery salesman and man that understands the fish business; a good place for the right man; must come well recommended. JAMES BIRO, 100 Mount Auburn st.

MECHANICAL DRAFTSMEN—By a large manufacturing concern, several first-class designers; state experience and salary expected. Address A 1111 Commonwealth av.

MEN-WOMEN—Wanted, Government jobs, $75 monthly; write for list. FRANKLIN INSTITUTE, Dept. 161 T., Rochester, N. Y.

MEN AND BOYS wanted to learn trade; good wages. Apply 34 floor, 11 Elkins st., cor. Essex, Pearl, over Filene's.

MEN—Wanted, Government jobs; $75 month. FRANKLIN INSTITUTE, Dept. 161, Rochester, N. Y.

MOULDERS—Wanted, 2 crane moulders, 2 side floor moulders, 2 machine moulders. WILLIAMSON BROS. & VOSBURGH CO., Boston, Mass.

MOTION picture operating taught. HAWLEY ELECTRICAL SCHOOL, 713 Huntington av., Boston.

NOTICE—NOTICE—15,000 men and women wanted this year for U. S. Government jobs; $65 to $150 month; short hours; "pull" unnecessary; just write immediately for free list of positions now obtainable. FRANKLIN INSTITUTE, Dept. 106 F., Rochester, N. Y.

PORTERS—Wanted. See HEAD PORTER, Adams House.

STOCK CLERK—To cut woolens and assist in filling orders; experience preferred. DETMER WOOLEN CO., 31 Beach st.

SHEET METAL WORKERS—Wanted, good sheet metal workers; also helper. Apply to DANIEL CUMMING & CO., Lowell, Mass.

TANNERY—Wanted, a tanner. Address Apply 73 School st., Roxbury.

THE Standard Furniture Company requires the services of several able-bodied men for general warehouse work. Apply at 107 TILES, Supt., 278 A st., South Boston.

WANTED—Young man for grinding, carding, spinners, weavers and finishers; Davis & Furber's 40-inch Whitely machine; also 2 knowles looms, on heavy woolens; mill situated in city of 25,000 population, 80 miles west of Buffalo. For full particulars covering these specialties address Box 1, SILVER LAKE MANUFACTURING CO., Ltd., Brantford, Ont.

THE Standard Furniture Co. can always help; ideal place to work during the Summer; good wages. Steady employment. Apply to LESLIE F. JORDAN, Sebago Lake, Me.

PREPAREDNESS

ARE you going to camp at Framingham? Buy that outfit at our store and save money.
FLANNEL SHIRTS
KHAKI CLOTHING
WOOLEN BLANKETS
COAT SWEATERS
RUBBER BOOTS
OIL CLOTHING
The Bargain Store
Union Hat Co.
159 to 167 Hanover St.
over Blackstone St.

Male Help Wanted

GROCERY CLERK

AND delivery man; a large concern starting in all cities; Boston can use three grocery clerks, office men; chauffeur and mechanic immediately; references required; salary $17; responsible; need not have had any experience; men who want to better their positions; local only. Apply MR. ALLSON, 49 Bristol st., Boston.

PAINTERS—Fifteen good painters at once. FORE RIVER SHIPBUILDING CORPORATION, Quincy, Mass.

12 AUTO LESSONS, $10

MEN WANTED
TO LEARN driving and repairing at our garage; we are the only public garage offering this opportunity; look over our place and be convinced. MARSHALL B. HALL, 175 Pleasant st., near Tremont.

ROUTE MEN
WAGON SALESMEN—We are in need of men between 25 and 35 years of age; married; we prefer men who have had some experience in the grocery business; will give good salary and permanent position to men who can qualify; steady employment. Apply JEWEL TEA CO., Inc., 40 Bristol st.

WEAVERS WANTED

A FEW GOOD weavers, either men or women. Good work and good price lists. Knowles looms. Steady work and steady pay. Apply to WOOD WORSTED MILLS, Lawrence, Mass.

ARMY OF UNITED STATES—MEN WANTED
Able-bodied, unmarried men, between ages of 21 and 35, citizens of United States, of good character and temperate habits, who can speak, read and write the English language. For information apply to RECRUITING OFFICER, 678 Washington st., Boston, Mass.

DIE MAKERS

Highest wages. Steady employment.
THE EAGLE MFG. CO.
Blue Rock Street, Cincinnati, Ohio.

Complete Auto Course

BY FORMER U. S. M. C. A. AUTO SCHOOL instructors; graduates assisted to school graduates. Day and night classes. Call, write or phone
BUFFERS, 181 CHURCH ST.

BUFFERS WANTED

L. B. Evans' Shoe Factory
Wakefield, Mass.

9 AUTO LESSONS—$5

FULL automobile course, $15; 4-cylinder Overland; free guaranteed position; positions secured. ST. VINCENT, 4 Appleton st., Castle sq., Tel. Ox. 6156-M.

Bradley Motor School

16 A. M. TO LESSONS $5; 11 Columbus av., Boston.

WANTED

EXPERIENCED bottom scourer. GEO. E. KETTI CO., 208 A st., South Boston.

HOSTLER WANTED

SINGLE man; position for life; APSON'S STABLES, 1253 Park st., West Roxbury.

GENERAL WORK

YOUNG MAN for general work. Apply JOHN WOODALL & CO., 42 Stanhope st., Boston.

AUTO DRIVERS
15 HALF HOUR lessons $10. GEORGE FORTIER, near 587 Columbus av., corner Massachusetts.

WANTED—Men to learn to drive and repair automobiles; prepare themselves for $25 positions commanding good salaries; write; free catalog. MAINE AUTOMOBILE SCHOOL, office First National Bank Bldg., garage 779 Congress st., Portland, Me.

WANTED—Men to try examination, for government jobs; $65 month; common education sufficient. Apply immediately. K 320 Boston American.

WANTED—Railway Mail Clerks, $75 month; full particulars free. PATTERSON SCHOOL, Dept. 153 P, Rochester, N. Y.

WANTED—Two experienced paper hookers and painters for closed body work. J. B. JUDKINS COMPANY, Somerville, Mass.

WANTED—A man to repair speedometer heads. Apply 1111 Commonwealth av.

Agents and Canvassers.

AGENTS wanted in Boston and surrounding towns; best thing ever invented; 1,000% factory direct to wearer at wholesale prices; reference required. AMERICAN MFG. CO., Dept. 1, Chicago.

SALESMEN—Introducing the Helpa-phone; electric telephone transmitter; can guarantee a prospect, 100 per cent. profit; write for particulars. THE WARREN CO., Concord, N. H.

Trading Stamps and Coupons.

GREEN, GOLD STAMPS
Perfections, tags, blankbooks, bring everything. PERFECTIONS REDEMPTION AND PREMIUM STORE, 309 Wash. St., Opp. 054 South Church.

PERFECTIONS GREEN STAMPS for PERFECTIONS
TAGS, LABELS, UNITED, EXCU, LEGALS.
292 WASH. ST., CENT. UNION EXCH.

Furnished Rooms—Miscellaneous.

HOTEL ECHO
408 TREMONT ST.
OPPOSITE COLONIAL THEATRE
80 clean, airy rooms, 50c to $2 daily; $2 to $6 weekly; reduced rates to permanent guests; first-class up-to-date house; tel. Ox. 2579-0.

Furnished Rooms—Allston.

HANDSOME ROOM with private bath, unfurnished, will let to gentlemen for $1. C 399, Boston American.

Furnished Rooms—Back Bay.

VISITORS TO BOSTON
COMFORT, refinement, modern housekeeping, 87 up; cool, 5 w.; also rooms, 571 Columbus av., cor. Union Park, 2 min. Cathedral and Symphony.

LARGE living room with alcove chamber and private bath; hotel accommodations; $6 weekly. C 219, Boston American.

2 ROOM furn. suite, bath, kitchenette, on floor; private bath adj.; reasonable. 196 Beacon st.

DESIRABLE living room with alcove chamber for man and wife or two men, $25 month. 1 Fairfield st., near Boylston st.

FURNISHED room, $3 up; private house; speak 20c Mass. av., suite 201.

HUNTINGTON, 90—Suite 2; cozily furnished room, piano, $4; laundry privilege; reference.

BOYLSTON ST., 900—Suite 4; delightful square and side room.

BOYLSTON ST., 1080—"Strathcona," near Mass. av.; exceptionally attractive rooms, $3 to $7, 15c to $1 daily. Tel. 3005-J B. R.

COMMONWEALTH AV., 1029—Large room; also single, $4 up; suite, bath, $3 week; tel.

COMMONWEALTH AV., 1029—Suite 1, to month from May 1st; comfortable furnished room, continuous hot water, small private family.

CUMBERLAND ST., 8—Suite 3; front sunny bedroom, for gentlemen; telephone; clean, convenient.

CUMBERLAND ST., 17—Back parlor, kitchenette, $4; pleasant sq. rm., reduced.

HUNTINGTON AV., 1531—Suite 3, cosy home-like, side back rooms, all modern, reasonable.

HEMENWAY ST., 19—square, side rooms, reasonable; transient; also unfurnished; tel. B. B. 1004-M.

HEMENWAY ST., 142—Suite 1; 2 furnished comfortable rooms, opp. Fenway, reasonable. Tel. B. B. 3653-W.

HUNTINGTON AV., 94—Reliable house, centrally located; large single rooms, hot and cold water.

HUNTINGTON AV., 88—Beautiful newly furnished rooms, with or without private bath; also light housekeeping rooms; excellent table; first class; low prices for Summer.

HUNTINGTON AV., 1531—Suite 3, corner apartment, airy front rooms; permanent, four rooms.

HUNTINGTON AV., 640—The Harvard; large furnished room, with alcove chamber and private bath; also suites of 2 and 3 rooms, 10 min. from Park st.; very reasonable rentals.

MASS AV., 379—Side and square rooms, day or week; tel. B. B. 7812-J.

MOUNTFORT ST., 106—Suite 1; front parlor, also sc. room, ladies pref.; very reasonable.

NEWBURY ST., 316—Large airy room, 2 closets, suitable for 1 or 2, $5.

NEWBURY ST., 504—Comfortable for front room, every Monday, subway elevated right by door.

NORWAY ST., 164—Suite 1; transient or permanent, newly furnished, shower bath, quiet, reasonable. Tel. B. B. 3098-M.

CASTLE SQUARE HOTEL
BOSTON HOTEL CO. EUROPEAN PLAN WALTER W. COOMBS Manager
Tremont, Chandler and Berkeley Sts.
Three blocks from the Back Bay stations of the N. Y., N. H. & H. and B. & A. R. R. Electric cars to and from all railroad stations and steamboat landings.
Long-Distance Telephone in Each Room
200 Rooms, Each with private bathroom, for one person $1.50 per day.
250 Handsome Rooms (EXTRA LARGE) with private bathrooms for two, $1.50 per day each person.
NOTHING HIGHER.
First-Class Restaurant and Lunch Counter in connection.
Large Variety Club Breakfasts, $.60 to the ELEGANT FIXED PRICE DINNER, $1.00 DAILY.
EVERY ROOM HAS A PRIVATE BATHROOM

Furnished Rooms—Back Bay.

ST. BOTOLPH ST., 8—Centrally located large room, improvements; reasonable rate.

ST. BOTOLPH ST., 10—Large sunny front room, convenient to all parts; reference required.

ST. BOTOLPH ST., 11—Back room to let; laundry privilege; $3.50 per week. B. B.

ST. BOTOLPH ST., 207—Attractive front parlor, suitable for gentleman; also room.

ST. JAMES AV., 20—Large sunny room, also smaller room; gentlemen preferred.

ST. BOTOLPH ST., 22—2 rooms, kitchenette, piano, cozy; $3.50 per week.

WEST CONCORD ST., 222—Nicely furnished front room; also front room, $3; Tel. Ox. 5239-J. B. R.

WEST NEWTON ST., 278—One handsome front room; also small room; reasonable.

Furnished Rooms—Beacon Hill.

BOWDOIN ST., 132, Beautiful front room, $5; bath floor, overlooking State House; tel.

CHARLES ST., 107—Handsome front room for rent, unfurnished; business, professional gentlemen; breakfast if desired.

CHARLES ST., 107, Comfortable front housekeeping room, $7; bath floor.

ST. VERNON PL., 3—Three or more rooms, housekeeping; reasonable; also single room.

TEMPLE ST., 3—Rooms for man and wife, or gentlemen, all furnished conveniences.

Furnished Rooms—Brookline.

BROOKLINE AV., 170—Suite 3; one side room and kitchenette; $12 per week; $2.50.

COMMONWEALTH AV., 1070—Suite 3, large airy room, 10 min. to Park st.

Furnished Rooms—Cambridge.

AUSTIN, 57—39—Nice central sq.; quiet rooms, 2 to 4; also small room.

BRATTLE ST., 24—Large square front room, extra large closet, private family.

BROADWAY, 1—Large sunny front room and kitchenette, ready for housekeeping; also single room.

CHURCH ST., 4—Large 2 front light housekeeping rooms, 2nd floor.

LEE ST., 21—2 connecting rooms, also room for 1 or 2; all conveniences.

MAGAZINE ST., 48—Desirable rooms, front housekeeping; single room; good location; tel.

Furnished Rooms—Charlestown.

SINGLE, light housekeeping rooms, 10 Monument st., 54 Monument sq., Charlestown.

Furnished Rooms—Dorchester.

WILLIAM st., 5—Large room, 2 min. off Dorchester st., front, private family.

SUMNER ST., 39—66, Pleasantest fur. and unfur. rooms; modern conveniences; low rates.

CUSHMANS CORNER—3 unfurnished rooms, 1 large, front; 2 small, rear; $12. Tel. Dor. 1432-W.

VIRGINIA ST., 9—Near Upsalms Corner; pleasant small room, newly furnished; reasonable.

WASHINGTON ST., 353—Ono, Bonsom st.; nearly fur. rooms, board if desired.

Furnished Rooms—East Boston.

PRINCETON ST., 20—Large, square, sunny front room, bathroom floor; kitchen privilege.

Furnished Rooms—Medford.

MALDEN ST., 334—Furnished room, gas, electric lights, hot water; reasonable.

Furnished Rooms—Revere.

BATH ST., 55—Nicely furnished rooms, from Crescent Beach station; large, small rooms, with or without kitchenette.

OCEAN AV., 702—Revere Beach; rooms $2.50 to $5; Christian men of good habits.

Furnished Rooms—Roslindale.

COTTON ST., 28—Suite 1; sunny fur. large room, gas, electric light, bathroom floor.

ELLA L. HILL AV., 119—Large housekeeping rooms, all conveniences; reasonable.

DUDLEY ST., 200—Upstairs front; parlor privilege; reasonable; tel. Ros. 1475-W.

LINWOOD ST., 6—Suite 2; furnished front and back parlors, kitchen privileges.

MAPLE WOOD PL., 3—Nicely fur. rooms, hot water, $1.50 up.

READER ST., 5—Furnished rooms, light housekeeping complete.

WALNUT AV., 42—Suite 2; furnished room, gas, $2.50. Tel.

TOLMAN PL., 8—Off Warren; nearly fur. front parlor and bedroom.

TOWNSEND ST., 296—Middle hall; unfurnished room, gas, electric light; $2.50.

WALNUT AV., 82—Suite 2; furnished room, $2.50; bathroom floor.

WARREN ST., 125—Near Dudley; 1 front room, $3.50; also housekeeping conveniences.

WARREN ST., 237—Front parlor, kitchenette; light housekeeping square room, kitchenette.

WARREN ST., 258, Suite 1; desirable rooms, square, sunny; reasonable rates. Tel. B. B. 2062-W.

WAVERLY ST., 45—Attractive front room with stove; reasonable; also single room.

WEST COTTAGE ST., 26—92 Dudley; attractive housekeeping rooms; reasonable.

WEST COTTAGE ST., 78—Room with kitchenette, furnished complete for light housekeeping.

WEST COTTAGE ST., 80—98 Blue Hill av.; square and side room.

Furnished Rooms—Somerville.

CLYDE ST., 18—Suite 2; single and housekeeping rooms, $3 and $4; suitable for 2; 10 min. from Park st.

PEARL ST., 30—Large square rooms, front and light housekeeping; front parlor, near Sullivan sq.

PEARL ST., 109—2 connecting L. H. K. rooms, $4; also single, very desirable.

PEARL ST., 109—Light housekeeping rooms, everything furnished; also other rooms; tel.

Furnished Rooms—South Boston.

EAST FIFTH ST., 207—City Point; two large, sunny light housekeeping rooms, kitchen, bath, piano, to children.

E. SEVENTH ST., 490—Large front parlor, near beach, rent $2.50 a week.

Furnished Rooms—South End.

HOUSEKEEPING rooms, $3 to $6; also side rooms. DELANEY, 603A Tremont st.

LINDEN PARK, 3—Handsome, sunny side rooms $4.25; conveniences. 468 Shawmut av.

MILFORD, 6—Desirable housekeeping rooms, well furnished, dishes, gas; 159 Tremont st.

APPLETON ST., 15—Housekeeping rooms, front floor, $4.50; also single, $1.25.

APPLETON ST., 116—2 light housekeeping rooms, $3 and $4; also single room, $1.25.

CHANDLER ST., 57—Large front room, $4; bay window, $5.50; Dudley car, Tremont st.

CHANDLER ST., 67—Large front, back, side rooms; reasonable.

CHANDLER ST., 92—New management, large square side rooms, modern conveniences.

CHANDLER ST., 128—Housekeeping rooms, $2 to $3.50; refrigerator, linen, etc.

COLUMBUS AV., 287—Front room with without kitchenette; large side room for housekeeping; also single, unfurnished.

COLUMBUS AV., 443—Large square front and side rooms, kitchenette privilege; tel.

COLUMBUS AV., 513—Front room, kitchenette, $4; front room, $3. Tel. B. B. 7513-J.

Furnished Rooms—South End.

CONCORD SQ., 32—Front alcove room, modern conv.; limited housekeeping privileges; reasonable; also single room.

DARTMOUTH ST., 20—Square and side rooms, suitable for housekeeping; reasonable.

DARTMOUTH ST., 295—Square room, $4.25; $4.50; side room, $3 per week.

EAST CONCORD ST., 10—Two connecting housekeeping rooms, gas stoves, hot water; $3.50 per week.

EAST NEWTON ST., 37—Front sunny room, $2.50; also room, $2.00.

EAST NEWTON ST., 46—Two rooms and kitchenette, $3.50; also single room, $2.

EAST NEWTON ST., 70—Front room, gas, electric light, hot water; reasonable.

EAST NEWTON ST., 94—Front room, $3.50; also room, $2.50. Tel. 2440-M. B. R.

FRANKLIN PARK, 5—Large front room, $4; also single room, $2.50.

HARRISON AV., 1—Large front room, $4; also single room, $2.50.

HARRISON AV., 1—Large front room, $4; also single room, $2.50.

HARRISON AV., 1

"Remember also that timely disbursements to prepare for danger frequently prevent much greater disbursements to repel it." —WASHINGTON'S FAREWELL ADDRESS.

TRUTH, JUSTICE

BOSTON AMERICAN EDITORIAL PAGE

PUBLIC SERVICE

Saturday, June 24, 1916

Let Us Finish This War Before We Make Terms

ALREADY there are suggestions that Congress add to a declaration of war an assurance that the United States will under no circumstances annex any of Mexico's territory.

We trust that Congress will spare the world another exhibition of the silly sentimentalism which is occasionally in evidence just now in our country—the sort of namby-pamby stuff that makes up the speeches and writings of the Bryans and Fords, for example.

We must go down into Mexico and spend our money by millions and lose the lives of thousands of our fine young men because the masses of the Mexican people have been misgoverned and oppressed by the numerically small ruling class. And we shall be unfaithful to our duty, and fools besides, if we do not put an end to the hopeless and wretched conditions in Mexico by substituting the free and orderly institutions of American rule for the tyrannical and disorderly rule of a succession of despots and robbers.

Exactly seventy years ago we made war upon Mexico, under circumstances of disorder and revolution in Mexico similar to those of today. We finished that war in two years, and took from Mexico as the indemnity for our bill of costs the territory which is now the States of Utah, New Mexico, Arizona and California, in addition to Texas, which we had annexed a year before the declaration of war.

The territory we then took from Mexico has an area of 918,000 square miles.

The present area of Mexico is 765,000 square miles.

So that from 1845 to 1848 we took from Mexico, by arms and conquest, a great deal more than half her original territory. Omitting Texas from the calculation, in 1848 we virtually split Mexico in two and took one-half her territory as the spoil of victory.

And now look at the condition of the half of the Mexican territory we took then and the half we left to Mexican rule.

Within seventy years—the lifetime of a man—there have sprung up in our conquered half of the original Mexico great civilized States, in which order and law are supreme and all men are free as air; in which commerce and agriculture and education and the arts flourish and vie with those of the most advanced nations of the earth; in which there are evident everywhere prosperity, security, liberty and happiness.

Then look at the territory we left to Mexican rule, that blood-drenched and unhappy land where no man's life is safe and no man's property secure and no woman's honor inviolable; a land of lawlessness and disorder, abounding in illiteracy, poverty and riot; a land in which industry is prostrate, labor unpaid, and commerce and merchandising at the mercy of armed thieves; a land which has neither public credit nor private security, and which resembles more in all its aspects a nation of those wretched times we emphatically designate as the Dark Ages rather than a nation of the twentieth century.

What man of sense looking upon these two pictures will not heartily agree that conquest and annexation have proved blessings beyond price to that territory we took from Mexico seventy years ago?

And what man of sense, realizing how different the conditions of wretched Mexico would have been had we extended our rule of freedom and law over all Mexico in 1848, does not deplore the mistake then made in annexing but one-half of Mexico.

After seventy years the States of Mexico would have been contented, loyal and prosperous States of the American Union. Instead of being subjects, the people would have been citizens.

With property safe and law supreme, the peons, now so miserable, would have been respectable and self-respecting laborers, educated in public schools, able to read and write and to take an intelligent interest in the questions of government.

Under the protection of a stable and powerful government railroads and factories and mines and all forms of investment and industry would long since have put to common good use the abundant raw materials and rich opportunities of Mexico.

Sonora and Sinaloa and Tepic and Guerrero would have been as rich, as prosperous, as vigorous and as well inhabited as Washington, Oregon and California.

Chihuahua and Durango and Coahuila and their neighbor States would have ranked in industry, riches and enterprise with Texas and Arizona and Utah and Colorado.

And above all, friends, there would be NO WAR AT HAND, no armies mustering, no blood to be shed, no treasure to be spent.

Instead of sending insulting notes and bombastic threats to the President and people of the United States, the representatives of the States of the American Union south of the Rio Grande would be speaking in the House of Representatives and in the Senate Chamber as American citizens, presenting the views of other American citizens.

The States south of the Rio Grande would be just as solidly and as contentedly and as loyally American as are the States of California, Utah, Arizona, Texas and Nevada north of the Rio Grande.

Now, then, if all this is so—and it is so—we ought not now, in the excitement and emotionalism of beginning war, to tie our own hands for the future.

Let us not cross bridges until we come to them.

Let us settle the war problems first, and afterward we can discuss the peace problems.

It hurts nothing and nobody to be calm, cool-headed, deliberate.

It helps nothing and nobody to be excited, sentimental, hot-headed and hasty.

When we have reduced Mexico to submission and to order and cleaned out the brigands and thieves and murderers calling themselves revolutionary chiefs, it will be time enough to decide upon constructive measures for Mexico.

Our business, for a while, is to be forceful, not genial and gentle; to conquer, and not as yet to construct. We must blast for foundations before we can erect our building.

When our troops have killed and destroyed brigands and brigandage; when the strength of our arms has established respect for our power; when we have laid low this lawlessness and disorder, then we will show to Mexico and to Mexicans the face of benevolence; then we will extend the hand of helpfulness; then we will invite them to the enjoyment of the blessings of that orderly liberty which no Mexican has ever yet enjoyed under the flag of Mexico.

But the future must wait on the present.

Today our duty is to make war, and to make decisive, conquering war.

Next year or the year after—whenever resistance to our arms ceases—we will make peace, and make helpful and benevolent peace.

The terms of that peace must wait.

Nothing could be more foolish than a resolution of Congress or a proclamation of the President which would tie in any way our hands when we finally sit down to write the terms of Mexico's future political existence.

First the war, citizens; then victory; then peace under such conditions as shall seem to us best both for us and for the Mexican people.

That is the program to which your government should adhere, and you people should insist upon it that your government does adhere to it.

This is no Summer picnic—this intervention and war in Mexico.

It is a man's size job.

We will probably use half a million men and maybe several years of time, if we do a thorough and lasting job.

How stupid and mischievous and regrettable would be a hasty declaration by Congress at this time of things we will do and will not do at the end of our task of reducing Mexico to order!

For who is so wise, citizens, that he can now say what ought to be done and what ought not to be done when this war and the subsequent years of necessary occupation and restoration of law and order have come to an end?

Where is the prophet or the son of a prophet who has any license to forecast the duty of the future in Mexico?

Let us attend to the business on hand.

It is a big enough order to keep us busy for some time.

We will cross the annexation river when we come to it.

At present our business is to get our fighting men into Mexico and to back them up with all the power and riches and resources of this mighty nation of ours, and to show the world that we can fight as well as forbear; that we can be as terrible as we are peaceably disposed, and that any people who insist upon provoking us to make war will know that we will spare neither money nor men nor sacrifice nor hardship nor anything at all to defeat the machinations of our enemies and to raise the flag of our republic—the flag of liberty and enlightenment—unharmed and unhampered over the beaten banners of our discomfited and thwarted foes.

"A LITTLE MORE GRAPE, CAPTAIN BRAGG"

"A little more grape, Captain Bragg"—the phrase used by General Zachary Taylor at the Battle of Buena Vista in 1846. Taylor, with about 5,000 Americans, routed a Mexican army of 21,000. At a critical stage of the battle General Taylor, observing the effect of the grapeshot—the early shrapnel—coolly addressed the commander of the battery with the words which afterward became famous.

It was an argument the Mexicans understood then; it is the only one they understand today.

"A little more shrapnel."

In-Shoots

The word "Welcome" on the door mat is no guarantee that you will get a square meal in the house.

If you do not think fame is fleeting, look up some of the fellows who used to cook in a paper bag.

If the knock of opportunity was in the form of an invitation to take a drink, it would be heard oftener.

When a fellow cannot marry a fortune, the lady keeping a boarding house might be considered.

Tough, Isn't It, Mother! He's Away with the Militia

Cheer Up—At Least You Can READ About Him—What He Eats, Wears, Does—How He Is—Where He Is—News About HIM Tomorrow That Mother Will Turn to First—and the Same for Wife, Sister, Sweetheart and All.

What a week!

Last Sunday the militia was something that took the boy—or the husband and father—to the armory once a week or so.

Now the militia has taken him—well, at the time of this writing it had taken him as far as Framingham and orders had just been flashed from Washington for a quick getaway.

So there is WAR news right at home, news of live, personal interest to every man, woman and child in Boston and New England.

The Boston Sunday AMERICAN tomorrow will tell you ALL that is going on about our militia, the latest Mexican developments and the War Prospects, so far as can be told.

There is a tremendous mass of news which centered at Camp Whitney in Framingham, only a score of miles from the State House.

The lightning mobilization of the Bay State Militia—thanks to "Charley" Cole and other able gentlemen—the camping of 6,000 men at Framingham and the vast detail of equipping, feeding and otherwise caring for these men—all this has been tremendously impressive.

But, beyond the big feat itself, there is the personal equation, the immediate self interest which YOU or your neighbor or your grocer or the girl-at-the-soda-fountain or thousands of others feel in some particular chap who went to camp.

That is just where the Sunday AMERICAN tomorrow expects to ring the human interest bell. It will publish stories about the militia as men, about individual ones, about camp work, camp play, camp "eats," camp "sleeps" and camp everything.

Why, there is one story about "War Brides" alone that should sell the entire Sunday issue. It has pictures. You can see just what some of these brides look like, who said "obey" and "goodbye" almost in the same breath.

When Johnny was at home—you know, last week—was he fussy about having his eggs turned? Or did he kick the bed clothes to pieces every night, so that it had to be all made up like new every morning? And who turns Johnny's eggs now? Does he get any eggs, anyhow? And what kind of a bed does he bunk in? And a thousand other things about Johnny-as-is, compared with Johnny-as-was.

Yes, Mother, the Boston Sunday AMERICAN tomorrow will tell you all about your Son, or your Husband, if he went, or your Brother, whatever may be.

There will be acres—well, not exactly acres, but rafts of pictures to go with the stories.

Then there is the big official news of the Mexican trouble, which gives us more or less of a slant upon future developments.

The INTERNATIONAL NEWS SERVICE, through its Washington Bureau, will keep you in touch with Uncle Sam. Through its numerous correspondents along the Mexican border and in that country itself the I. N. S. will likewise give you the latest developments at the scene of activities.

Speaking of affairs in Mexico itself, the Magazine section tomorrow contains Article No. 4 in the notable series by Don Luis Terrazas, Jr., on how he was tortured by Villa and how he escaped. This instalment relates the actual escape, with thrilling detail.

And, in the meantime, the rent is going right along, Mex. or no Mex. We get up, we who are at home, and work and eat and fool around and scratch around more or less as usual.

Which means that OTHER THINGS happen beside the barking of the war dogs.

For instance, there is a grumble from the Back Bay, a distinguished and correctly-voiced grumble, of course, but none the less a human "holler." A section of the Back Bay finds it's neglected in a very important particular and it is simply raising aristocratic Ned about it. It's a good story.

Slide, Ladies, Slide! A Wellesley College girl is a crackerjack baseball player. She believes that baseball will benefit girls and women. She has written her belief in an article for the Sunday AMERICAN. Pictures of the writer in baseball action add charm to the story.

The EXCISE-LIQUOR whirl continues in Boston. There are more ins and outs to the liquor game in Boston than to Dudley street L. The AMERICAN will have an interview tomorrow with a person who can talk hard, cold facts. This man tells SOME of the things he knows. It will interest you, whether you run with the "wets," the "drys" or the in-betweens.

The Magazine section tomorrow has a peculiar interest for Boston because it has a page of "Bonnie Glass."

You know her, of course, she that was winsome Helen Roche of Roxbury, then Mrs. Graham Glass of Cambridge—now the bride of Mr. Ben Ali Haggin, the Manhattan artist.

The writer saw Bonnie Glass the last time she was in Boston in vaudeville and there is a picture on the Bonnie Glass page tomorrow that shows just how she looked then. Also there is a picture of Bonnie in the bathing costume in which she caught the artistic eye of Ben Ali Haggin at Long Beach, N. Y. The narrative tells of the love of the artist and how he won Bonnie, made fame in art and came into a fortune. The article is well named: "How Love and Luck Came to Ben Ali Haggin."

Another feature article in the Magazine section—a full page, with text and color pictures—is by Lady Duff-Gordon (Lucile). This fashion authority devotes tomorrow to the OUTING GIRL and HER CLOTHES.

It seems to be a tale of "smocks," judging by a glance at the text, all about the new "smart smock," which furnishes model lines for the newest things in coats. Something on hats, too, especially "floppy ones."